

MICROFILMED

ANTIOCH CHURCH ROAD
STATE RD # 331
WATER IN RD R/W

FILED
GREENVILLE CO. S.C.
JUL 17 11 10 AM '80
DONNIE TAMMERSLEY
R.M.C.
IDLEWILD AVENUE

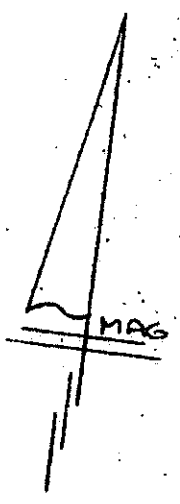
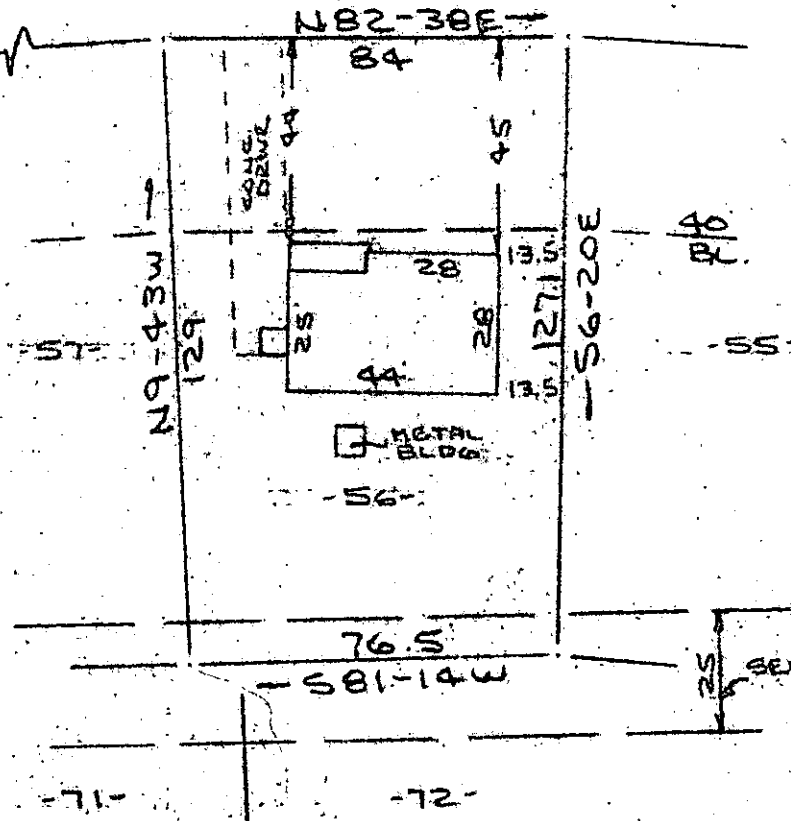

Note: Improvements on this lot are not in a flood hazard area.

PROPERTY OF
LEWIS COMEAR BAXTER III
NEAR GREENVILLE, S.C.
SCALE: 1"=40 15 JULY 1980

This is to certify that on the 15th day of July, 1980, I surveyed the property shown on this plat, being known as lot 56 on plat of IDLEWILD SUBDIVISION and recorded in the RTC Office Greenville County, S. C., in Plat Book "4 - N" at Page 54; and that the property lines, walls and buildings are as shown hereon, and that the walls and buildings located on said lot do not encroach or project on adjacent street or property, and that no adjacent walls or buildings encroach or project on said premises, and no power lines cross this property except as shown hereon.

JUL 17 1980

8-C-43

R. B. Bruce
R. B. Bruce, SLS 57052

1502

CAROLINA SURVEYING CO.

112 1/2 1st St.
Greenville, S.C. 29601
JUL 17 1980 437

SOUTH CAROLINA
RECORDS AND DEEDS
GREENVILLE
3-0001