

S2 - - SB -

N 43-24E
130.0

FILED
GREENVILLE, CO. S. C.
JUL 15 2:00 PM '80
DONNIE S. TANKERSLEY
N.M.C.

- 63 -

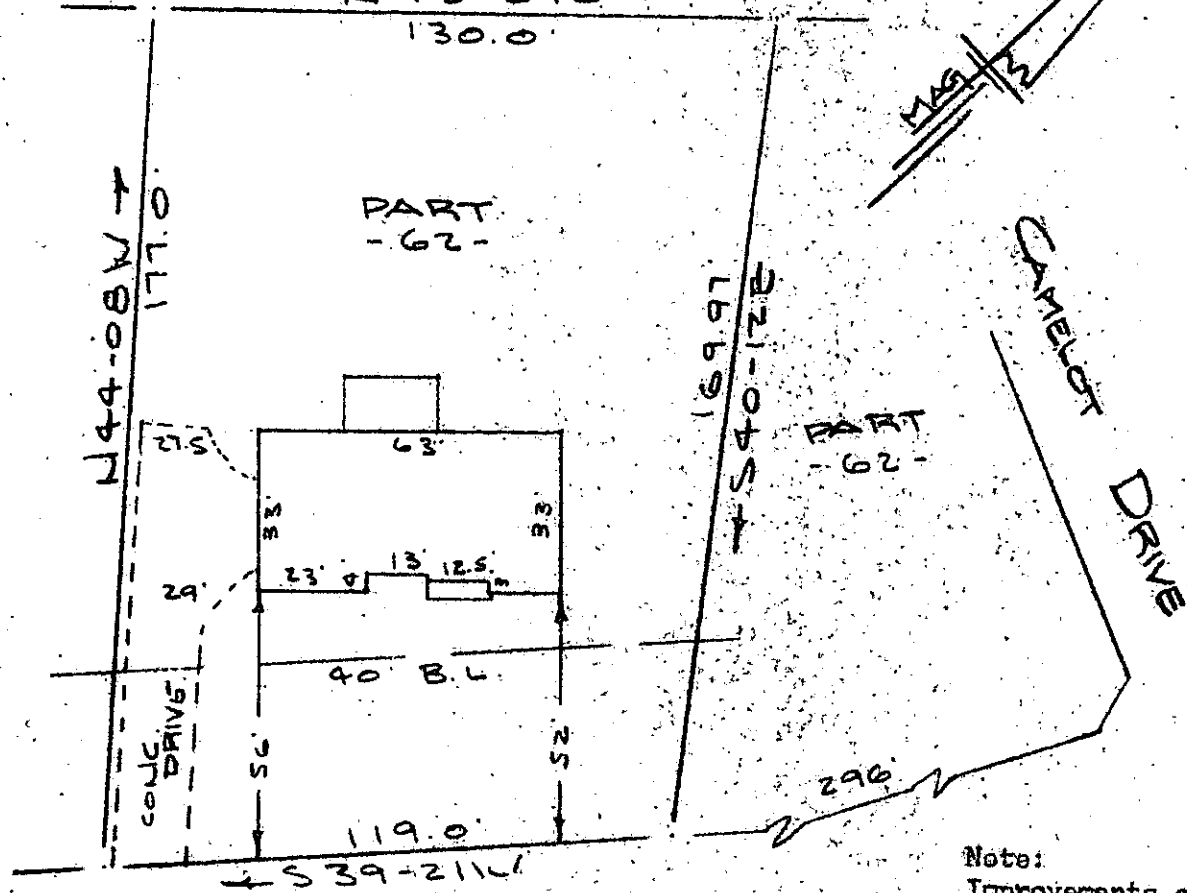

Note:
Improvements on this lot are not in a flood hazard area.

LANCELOT DRIVE
WATER & SEWER IN ST R/W

PROPERTY OF
WILLIAM G. STEINER & JEANETTE R. STEINER
NEAR GREENVILLE, S.C.
SCALE: 1" = 40'
11 JULY 1980

This is to certify that on the 11th day of July, 1980, I surveyed the property on this plat, being known as major portion of lot 62 on plat of CAMELOT SECTION THREE 3 (Now known as HOLLY TREE) and recorded in the RMC Office Greenville County, S. C., in Plat Book "WWW" at Pages 46 & 47; and that the property lines, walls and buildings are as shown hereon, and that the walls and buildings located on said lot do not encroach or project on adjacent street or property, and that no adjacent walls or project on said premises, and no power lines cross this property except as shown hereon. Also being known as PROPERTY OF WILLIAM G. STEINER & JEANETTE R. STEINER and recorded in Plat Book

8-C-33 ✓ 1235

R. B. Bruce
R. B. Bruce, H.L. 1952

JUL 15 1980

CAROLINA SURVEYING CO.
112 Hanly St.
Greenville, S. C.