

- GRACELAND CEMETERY -

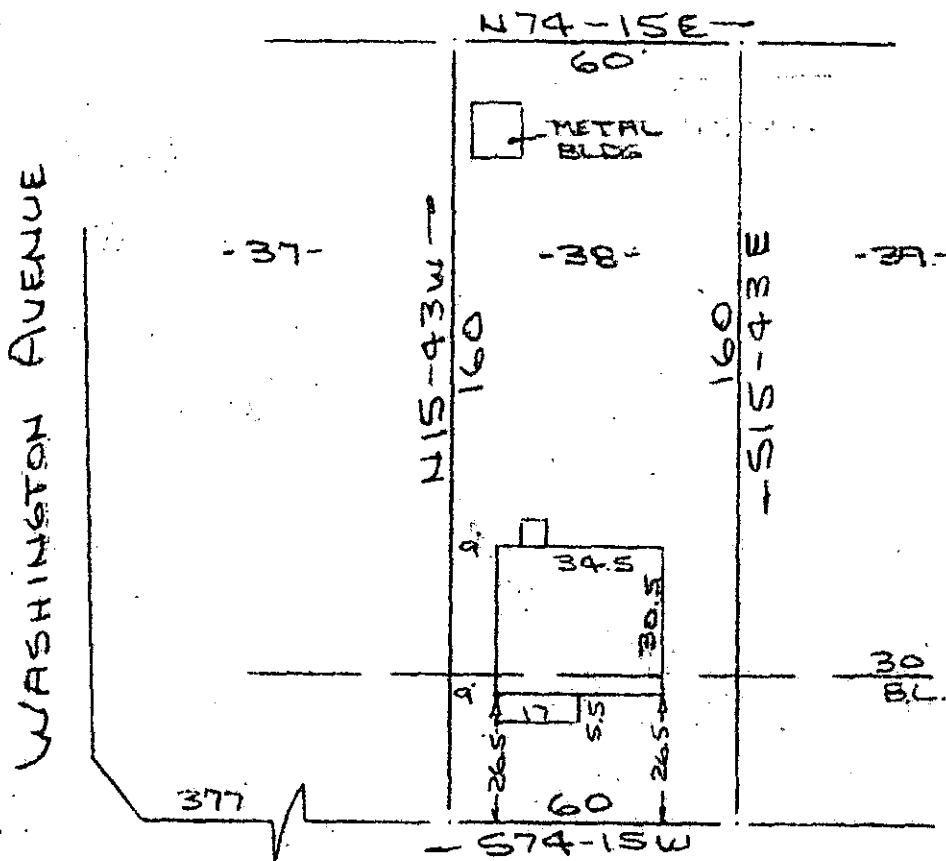

Note: Improvements on this lot are not in a flood hazard area.

CRESTMORE DRIVE
WATER & SEWER IN ST R/W

PROPERTY OF
TIM BOWMAN & CAROL T. HENDRIX
NEAR GREENVILLE, S.C.
SCALE: 1"=40' 9 JULY 1980

08 JUL 10 12 01 PM '80
GREENVILLE CO. S.C.
JOHNNIE S. TANKERSLEY
R.M.C.

I hereby certify that on the 9th day of July, 1980, I surveyed the property shown on this plat, being known as lot 38 on plat of GRAND VIEW and recorded in the RMC Office Greenville County, S. C., in Plat Book "KH" at Page 23; and that the property lines, walls and buildings are as shown hereon, and that the walls and buildings located on said lot do not encroach or project on adjacent street or property, and that no adjacent walls or buildings encroach or project on said premises, and no power lines cross this property except as shown hereon.

8-C-25

891

JUL 10 1980

R. B. Bruce
R. B. Bruce, RMC 1952
CAROLINA SURVEYING CO.

CAROLINA SURVEYING CO.
112 Manly St., Greenville, S. C.

3.0001