

CREATED FILED

MAG

MICROFILMED

JUL 8 3 08 PM '80

DONNIE S. TANKERSLEY
R.M.C.

-655-

LARCHWOOD DRIVE

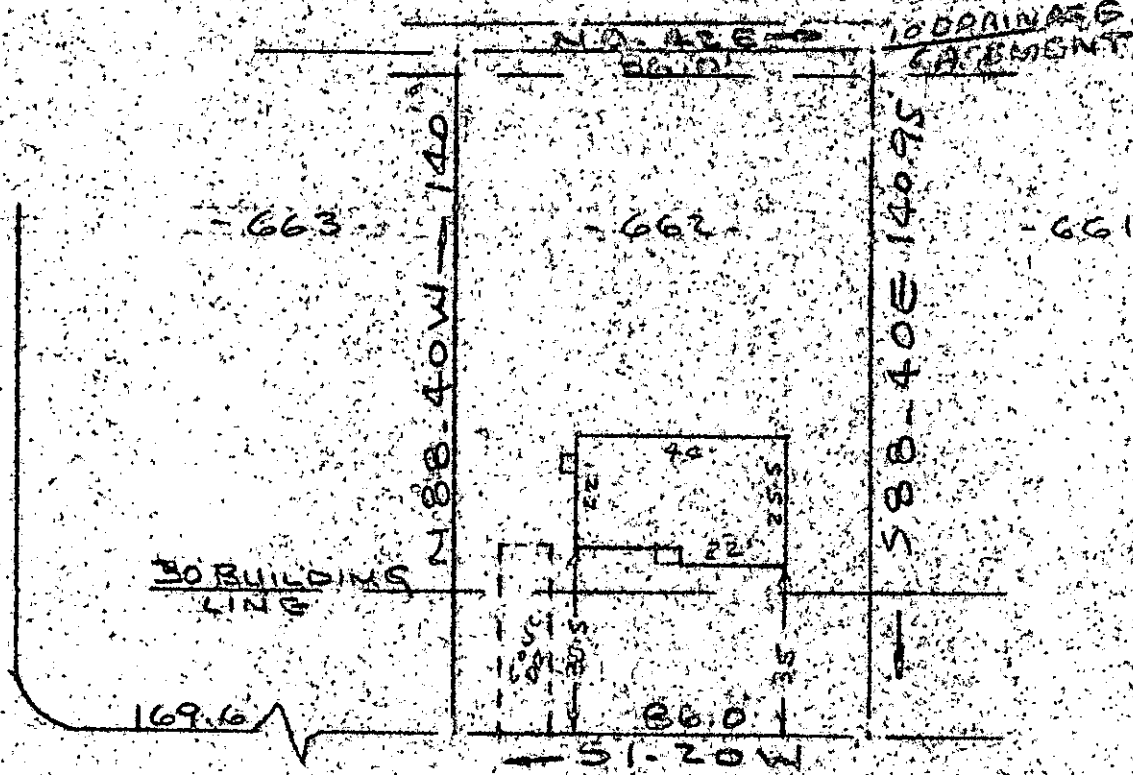

CORKWOOD DRIVE

WATER & SEWER (W. OF R.Y.W.)

PROPERTY OF

ANTHONY F. CHILDS & DEBRA LYNN CHILDS

SIMPSONVILLE, S.C.

SCALE 1" = 40' 26 JUNE 1980

This is to certify that on the 26th day of June, 1980, I surveyed the property shown on this plat, being known as lot 62 on plat of Sheet 2 of 2 WESTWOOD SECTION VI and recorded in the REC. Office Greenville County, S. C., in Plat Book "5 - P." at Page 35; and that the property lines, walls and buildings are as shown hereon, and that the walls and buildings located on said lot do not encroach or project on adjacent street or property, and that no adjacent walls or buildings encroach or project on said lot, and no other lines cross this property, except as shown hereon.

✓
582
8-C-19
JUL 8 1980

R. B. Bruce
R. D. Bruce, 2552

CAROLINA SURVEYING CO.
112 Main St.
Greenville, S. C.

5000 2-2-80 615 3.0001