

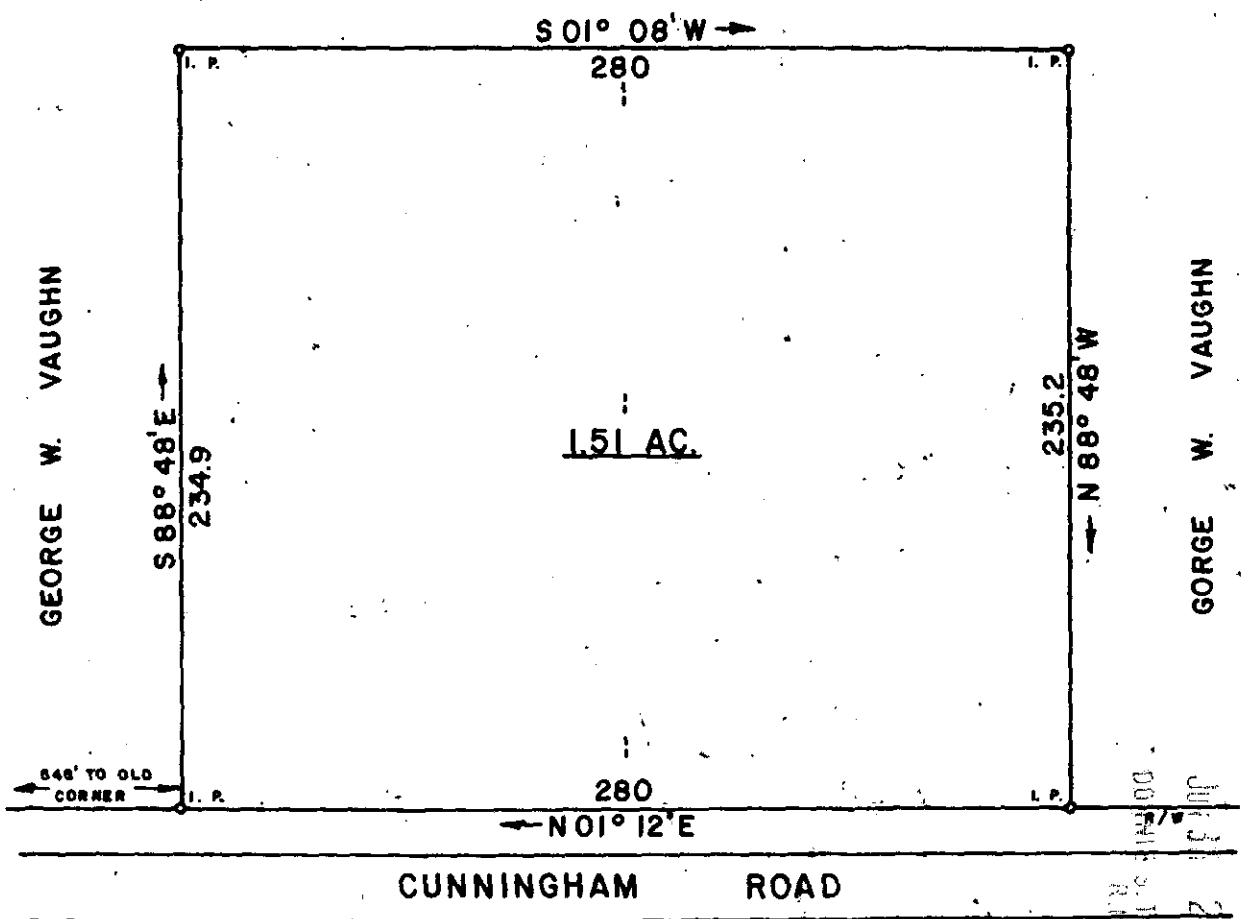

GEORGE W. VAUGHN



FILED
 GREENVILLE CO. S.C.
 JUN 30 2 36 PM '80
 D. HANKERSLEY
 REC'D

8-C-1

37136

SURVEY FOR

BENSON HOWARD

LOCATED NEAR LAKE CUNNINGHAM

COUNTY:	GREENVILLE	STATE:	SOUTH CAROLINA
DATE:	JUNE 26, 1980	FIELD CHIEF:	DRAWN BY:
REVISED:			L. B. MORROW

SCALE 1" = 60'

WOLFE & HUSKEY, INC. ENGINEERING and SURVEYING
 P. O. BOX 35 · LYMAN, S. C. 29365



JUN 30 1980

SC10 185081 281 5.0001