

FILED
GREENVILLE CO. S.C. N13°32'W 66.0'
JUN 25 3 10 PM '80

DONNIE S. TANKERSLEY
R.M.C.

This is to certify that on June 6, 1980, I surveyed the property shown on this plat, known as Lot 6 on plat of J.R. West Property, recorded in the RMC Office of Greenville County in Plat Book D on pages 268 & 269, and that the property lines, walls and buildings are as shown hereon; that the building located on said lot does not encroach or project on adjacent streets or property, and that no adjacent walls or buildings encroach or project on said premises, and that no utility lines cross this property except as shown hereon. This property is not located in a designated flood hazard area.

James R. Freeland
James R. Freeland PLS & PE 4781

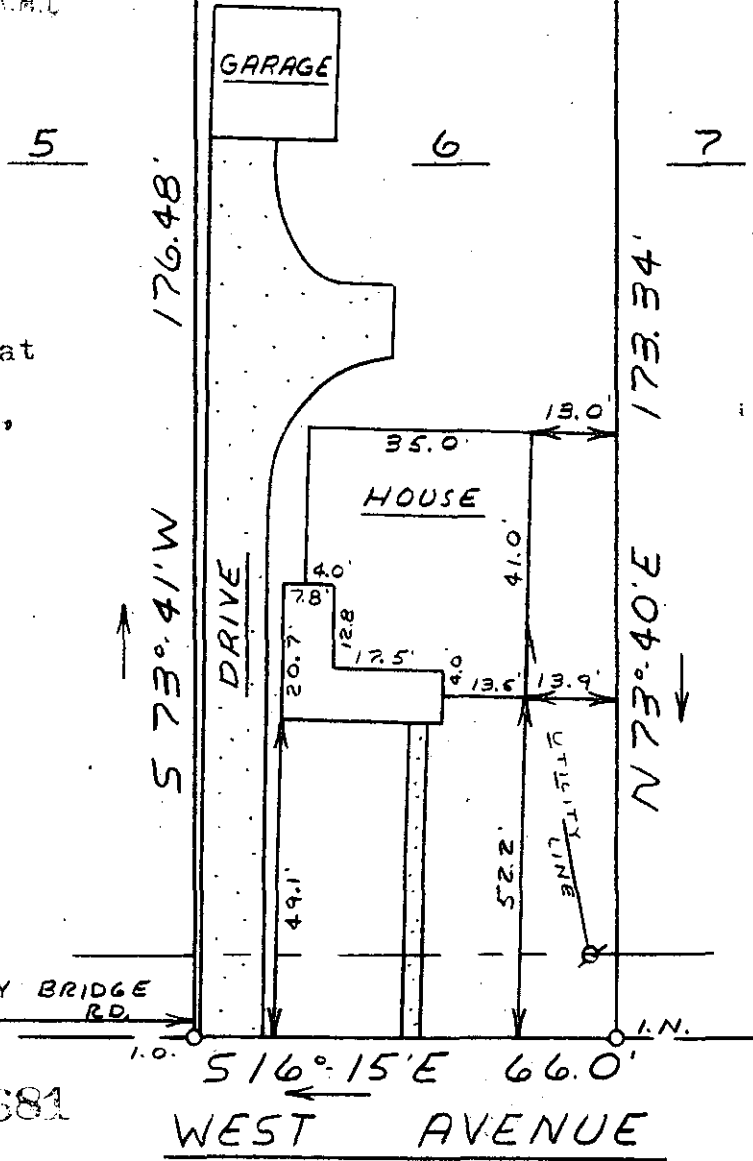

279' TO EASLEY BRIDGE RD.

36681

516°15'E 66.0'
WEST AVENUE

8-B-82

JUN 25 1980

112-1-34



STATE OF SOUTH CAROLINA
GREENVILLE COUNTY

J.R. WEST PROPERTY
LOT 6

PROPERTY OF
W. GARY COOPER, JR.
SHEILA P COOPER

FREELAND & ASSOCIATES
Engineers • Land Surveyors

GREENVILLE, S.C.

SURVEY L.T.
DRAWN M.C.
CHECK M.C.
SCALE 1" = 30'
DATE 6-6-80
DWG. NO. 80-5126

SC10
JUN 25 1980
1537
5-0001