

GREENVILLE CO. S.C.  
 JUN 20 4 45 PM '80  
 DONNIE S. TANKERSLEY  
 R.M.C.

MAG NORTH

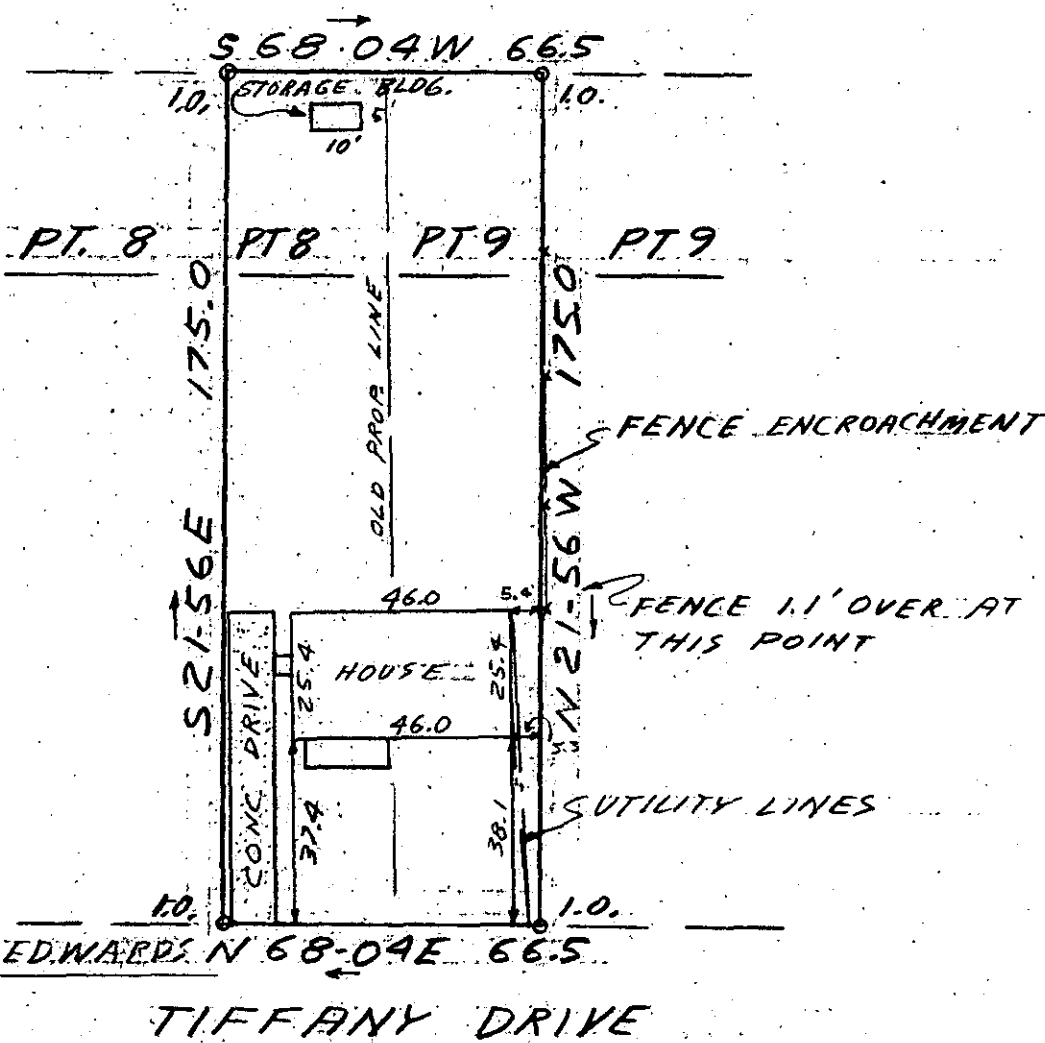

This is to certify that on June 18, 1980, I surveyed the property shown on this plat, known as Pt. Lots 8 and 9 on plat of Mayfair Estates Sec. E, recorded in the RMC Office of Greenville County in Plat Book S on page 73, and that the property lines, walls and buildings are as shown hereon; that the building located on said lot does not encroach or project on adjacent streets or property, and that no adjacent walls or buildings encroach or project on said premises, and that no utility lines cross this property except as shown hereon. This property is not located in a designated flood hazard area.

✓ 8-B-77-36336 *James R. Freeland*  
 James R. Freeland RLS & PE 4781

P15.8-5-28

JUN 20 1980

	<b>STATE OF SOUTH CAROLINA</b> <b>GREENVILLE COUNTY</b>	<b>FREELAND &amp; ASSOCIATES</b> <i>Engineers • Land Surveyors</i>
	<b>MAYFAIR ESTATES - SEC. E</b> <b>PART LOT 8 &amp; PART LOT 9</b> <b>PROPERTY OF</b>	GREENVILLE, S.C.
	<b>JOSEPH RICHARD FULMER</b> <b>KATHERINE ANN WEST</b>	SURVEY <i>B.H. III</i>
		DRAWN <i>J.R.F.</i>
		CHECK <i>MC</i>
		SCALE <i>1" = 40'</i>
		DATE <i>6-18-80</i>
		DWG. NO. <i>80-5169</i>