

L.I.S. HWY. NO. 25

REF. PLAT OF PECAN TERRACE
FILED IN PLAT BOOK "G" P. 9

MICROFILMED

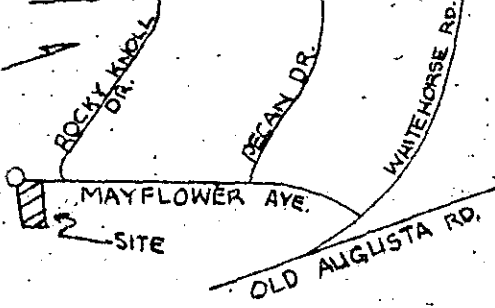

LOCATION MAP

MAYFLOWER AVE.

WATER MAIN
SAN. SEWER IN STREET
UTILITY POWER

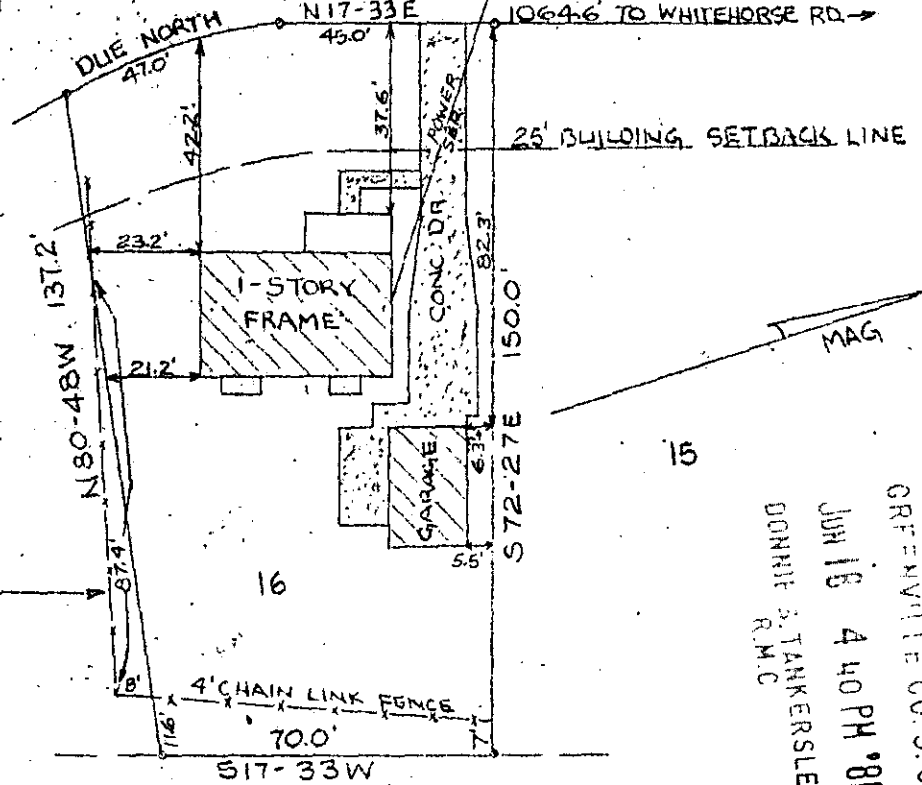

FILED
GREENVILLE CO. S.C.
JUN 18 4 40 PM '80
DONNIE S. TANKERSLEY
R.M.C.

- MARY M. & DOYLE BOWLING -

PROPERTY OF

RALPH S. ANNIS & SUSAN C. ANNIS
GREENVILLE COUNTY, S.C.

APRIL 24, 1980

8-B-70

This is to certify that on the 24th day of April, 1980, I surveyed the property shown on this plat; and that the property lines, walls and buildings are as shown hereon; that the buildings located on said lot do not encroach or project on adjacent streets or property; and that no adjacent buildings or walls encroach or project on said property; and that there are no utility lines crossing this property, except as shown above.

JUN 18 1980

36118

Susan M. [Signature]
Reg. Land Surveyor No. 3616

NOTE:
IRON PINS @
ALL CORNERS

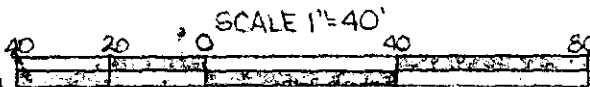

PIEDMONT ENGINEERS - ARCHITECTS - PLANNERS
GREENVILLE, S. C.

5 5 1 8 1 1 8 E

3.00 A4