

Note: Improvements on this lot are not in a flood hazard area.

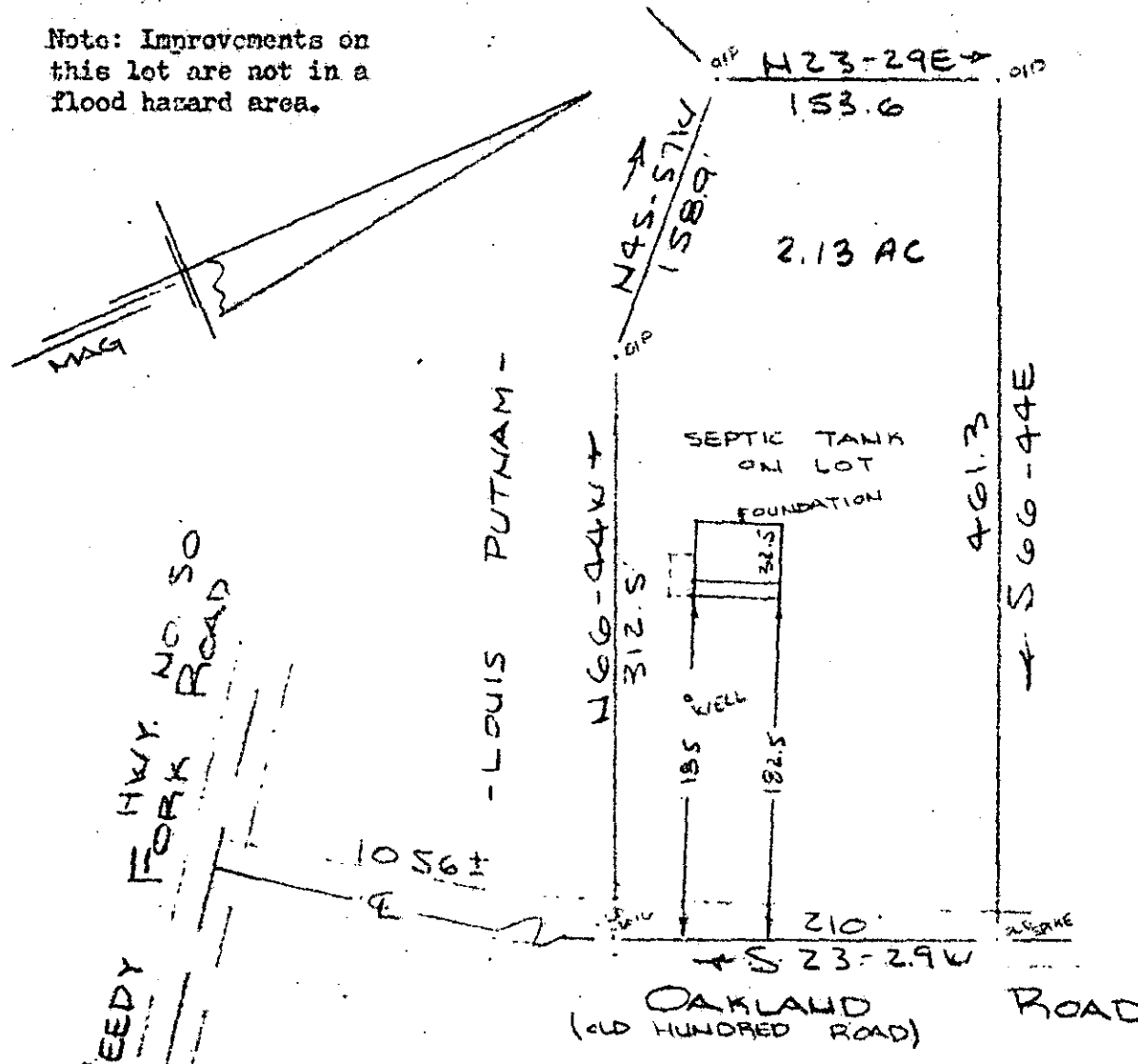

FILED  
 GREENVILLE CO. S. C.  
 JUN 16 1 52 PM '80  
 DONNIE S. TANKERSLEY  
 R.M.C.

PROPERTY OF  
 ROY MITCHELL BURNS  
 NEAR GREENVILLE, S. C.  
 SCALE: 1" = 100' 13 JUNE 1980

This is to certify that on the 13th day of June, 1980, I surveyed the property shown on this plat, being known as 2.13 acres on plat of PROPERTY OF ROY MITCHELL BURNS and recorded in the RMC Office Greenville County, S. C., in Plat Book at Page ; and that the property lines, walls and buildings are as shown hereon, and that the walls and buildings located on said lot do not encroach or project on adjacent street or property, and that no adjacent walls or buildings encroach or project on said premises, and no power lines cross this property except as shown hereon.

8-B-61

35841

R. B. Bruce  
 R. B. Bruce, R.E.  
 JUN 16 1980  
 CAROLINA SURVEYING CO.  
 112 Manly St.  
 Greenville, S. C.

JUN 16 1980

GC10 -----3 JUN 16 80 1017 3.0001