

FILED
GREENVILLE CO. S. C.
JUN 11 4 24 PM '80
DONNIE S. TANKERSLEY
R.M.C.

JUDSON ROAD
WATER & SEWER IN ST R/W

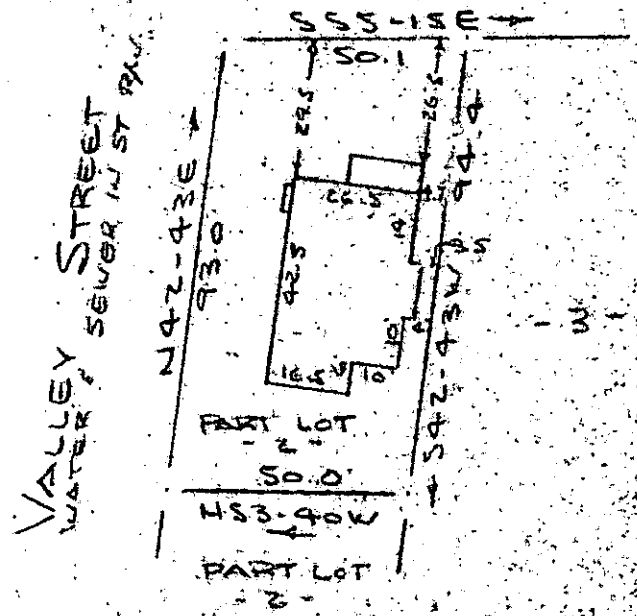

Note: Improvements on this lot are not in a flood hazard area.

PROPERTY OF
BILLIE RUTH HAMBY & LEONARD W. HAMBY
NEAR GREENVILLE, S.C.
SCALE 1" = 40' 2 JUNE 1980

5C10
JUN 11 1980
878
3.00C1

This is to certify that on the 2nd day of June, 1980, I surveyed the property shown on this plat, being known as part of lot 2 on plat of PROPERTY OF BILLIE RUTH HAMBY & LEONARD W. HAMBY and recorded in the RMC Office Greenville County, S. C., in Plat Book _____ at Page _____; and that the property lines, walls and buildings are as shown hereon, and that the walls and buildings located on said lot do not encroach or project on adjacent street or property, and that no adjacent walls or buildings encroach or project on said premises, and no power lines cross this property except as shown hereon.

8-B-53

R. B. [Signature]
R. B. [Name]
35492

JUN 11 1980

CAROLINA SURVEYING CO.
112 Holly St.
Greenville, S. C.

