

370-8-10

FILED  
GREENVILLE CO. S.C.  
JUN 6 10 51 PM '80  
DONNIE S. TANKERSLEY  
R.M.C.

100'± TO FOXHALL RD.

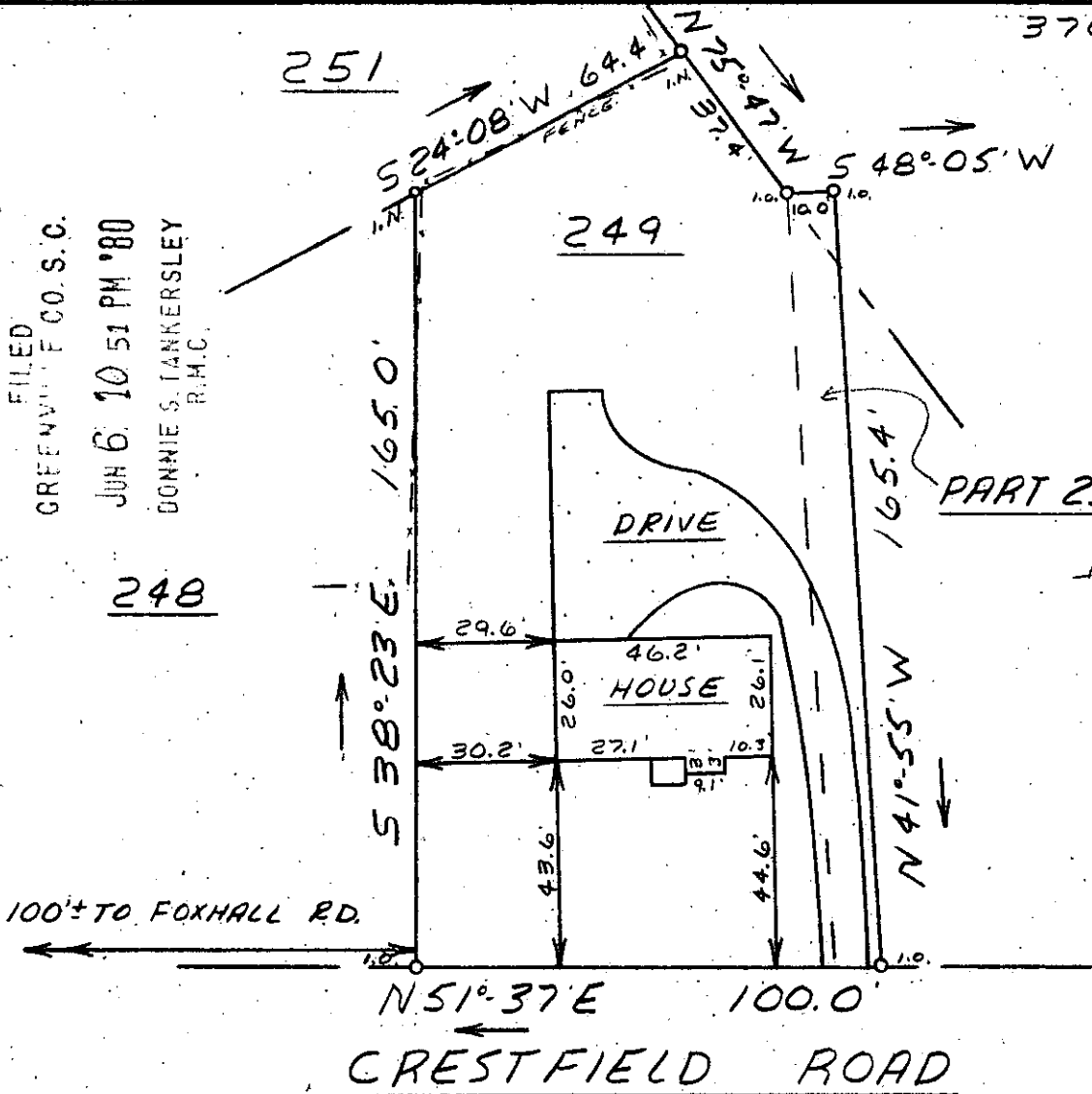

This is to certify that on June 4, 1980, I surveyed the property shown on this plat, known as Lot 249 and Pt. 250 on plat of Woodfields Sec. B, recorded in the RMC Office of Greenville County in Plat Book Z on page 121, and a portion of property of Albert Q. Taylor as shown on plat entitled "Property of Woodfields, Inc. and Albert Q. Taylor", recorded in the RMC Office of Greenville County in Plat Book HH on page 95, and that the property lines, walls and buildings are as shown hereon; that the building located on said property does not encroach or project on adjacent streets or property, and that no adjacent walls or buildings encroach or project on said premises, and that no utility lines cross this property except as shown hereon. This property is not located in a designated flood hazard area.

*James R. Freeland*  
James R. Freeland RLS & PE 4781

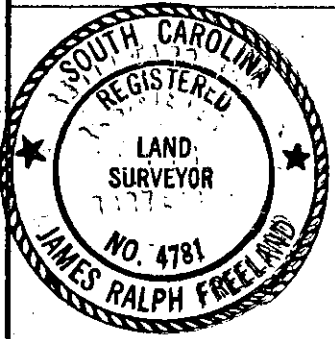

SEAL

STATE OF SOUTH CAROLINA  
GREENVILLE COUNTY

PROPERTY OF  
BELTON R. ONEALL JR.

8-B-42 35113

FREELAND & ASSOCIATES  
Engineers & Land Surveyors

GREENVILLE, S.C.

SURVEY	L.T.
DRAWN	M.C.
CHECK	M.C.
SCALE	1" = 40'
DATE	6-4-80
DWG. NO.	80-5122