

FILED

GREENVILLE CO. S.C.

JUN 3 10 26 AM '80

DONNIE S. TANKERSLEY
R.M.C.

8

N 5-25 W 124.83

MAG. NORTH

CONC. DRIVE ENCROACHMENT

S 87-13 W 163.1
25" SANTI SEWER P/W

PART 9

PART LOT 9

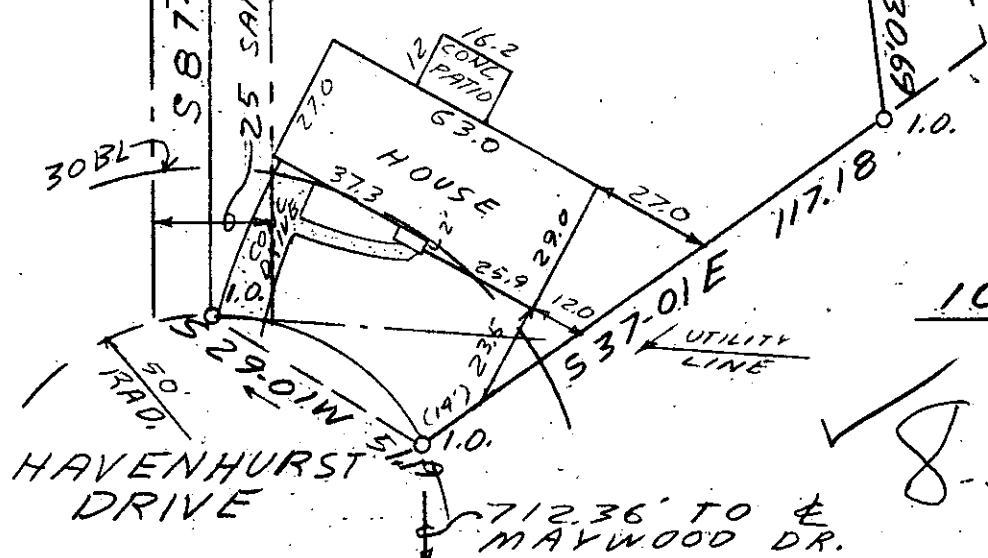

10

34803

8-B-35

This is to certify that on MAY 28, 1980, I surveyed the property shown on this plat, known as Pt. Lot 9 on plat of Homestead Acres II, recorded in the RMC Office of Greenville County in Plat Book 6H on page 77, and that the property lines, walls and buildings are as shown hereon; that the building located on said lot does not encroach or project on adjacent streets or property, and that no adjacent walls or buildings encroach or project on said premises, and that no utility lines cross this property except as shown hereon. This property is not located in a designated flood hazard area.

5' drainage and utility easement each side all side and rear lot lines.

James R. Freeland
James R. Freeland RLS & PE 4781

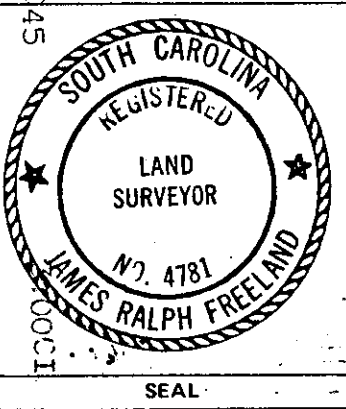

STATE OF SOUTH CAROLINA
GREENVILLE COUNTY
HOMESTEAD ACRES II
PART LOT 9
PROPERTY OF
LARRY D SHACKELFORD &
SALLY B. SHACKELFORD

FREELAND & ASSOCIATES
Engineers & Land Surveyors
GREENVILLE, S.C.
SURVEY LT
DRAWN JRF
CHECK JRF
SCALE 1" = 40'
DATE 5-28-80
DWG. NO. 80-5106

4160
4.877