

FILED  
CO. S. C.  
MAY 30 3 58 PM '80  
DONNIE TANKERSLEY  
R.M.C.

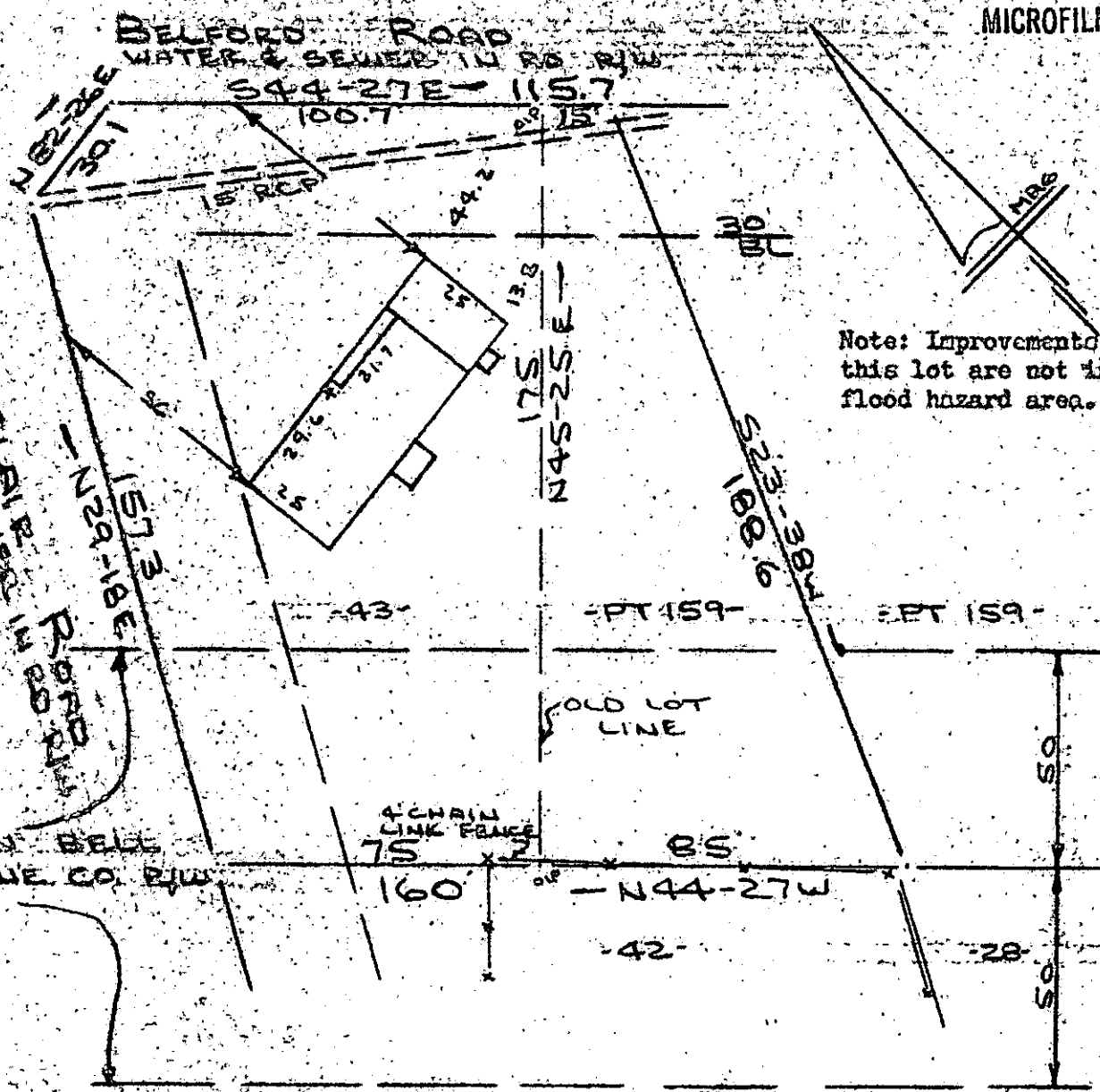

PROPERTY OF  
 JOSEPH B. FULMER, JR. & CYNTHIA S. FULMER  
 MAULDIN S.C.  
 SCALE: 1" = 40' 23 MAY 1980

This is to certify that on the 23rd day of May, 1980, I surveyed the property shown on this plat, being known as lot 43 and part of lot 159 on plat of SECTION 3 MONTCLAIRE and recorded in the REC. Office Greenville County, S. C., in Plat Book " WW " at Page 57; and that the property lines, walls and buildings are as shown hereon, and that the walls and buildings located on said lot do not encroach or project on adjacent street or property, and that no adjacent walls or buildings encroach or project on said premises, and no power lines cross this property except as shown hereon.

✓ 8-B-29

34599

MAY 30 1980

*R. B. Bruce*  
 R. B. Bruce, RLS #1952

CAROLINA SURVEYING CO.  
 112 Maple St. 1175  
 Greenville, S. C.