

MICROFILMED

FILED
GREENVILLE CO. S.C.
MAY 30 2 20 PM '80
DONALD S. TANKERSLEY
R.M.C.

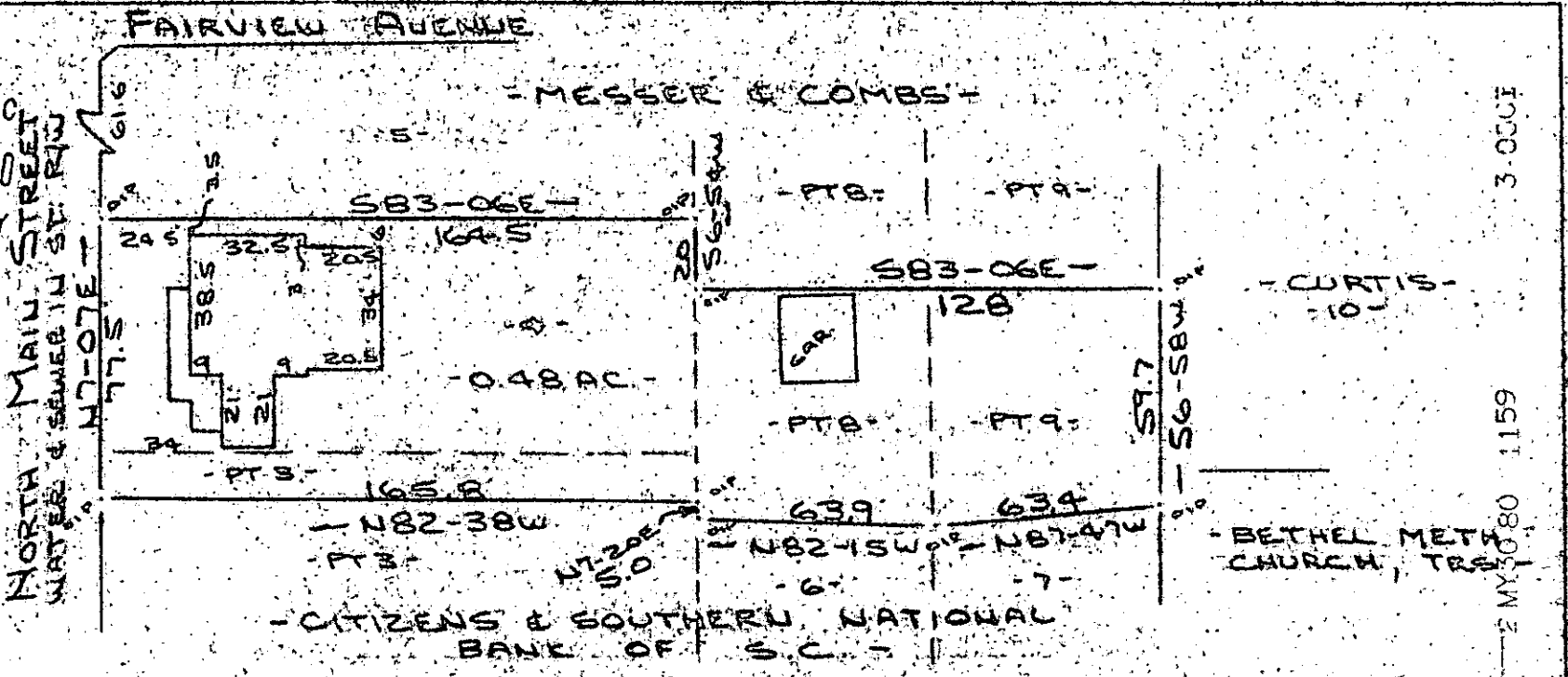

Note: Improvements on this lot are not in a flood hazard area.

PROPERTY OF
WILLIAM R. BONNEVIE & DONA M. WHITE
GREER S.C.
SCALE 1" = 50' 26 MAY 1980

This is to certify that on the 26th day of May, 1980, I surveyed the property shown on this plat, being known as lot 4 and part of lot 8 and part of lot 9 on plat of PROPERTY OF WILLIAM R. BONNEVIE & DONA M. WHITE and recorded in the RMC Office Greenville County, S. C., in Plat Book _____ at Page _____; and that the property lines, walls and buildings are as shown hereon, and that the walls and buildings located on said lot do not encroach or project on adjacent street or property, and that no adjacent walls or buildings encroach or project on said premises, and no power lines cross this property except as shown hereon.

8-B-28

34600

R. B. Bruce
R. B. Bruce, RLS #1072

MAY 30 1980

CAROLINA SURVEYING CC.
112 Manly St.
Greenville, S. C.

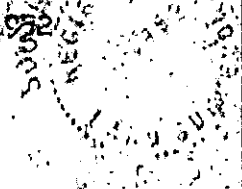

3-0001
1159
2 MAY 30 1980
GCTC