

LOT 15

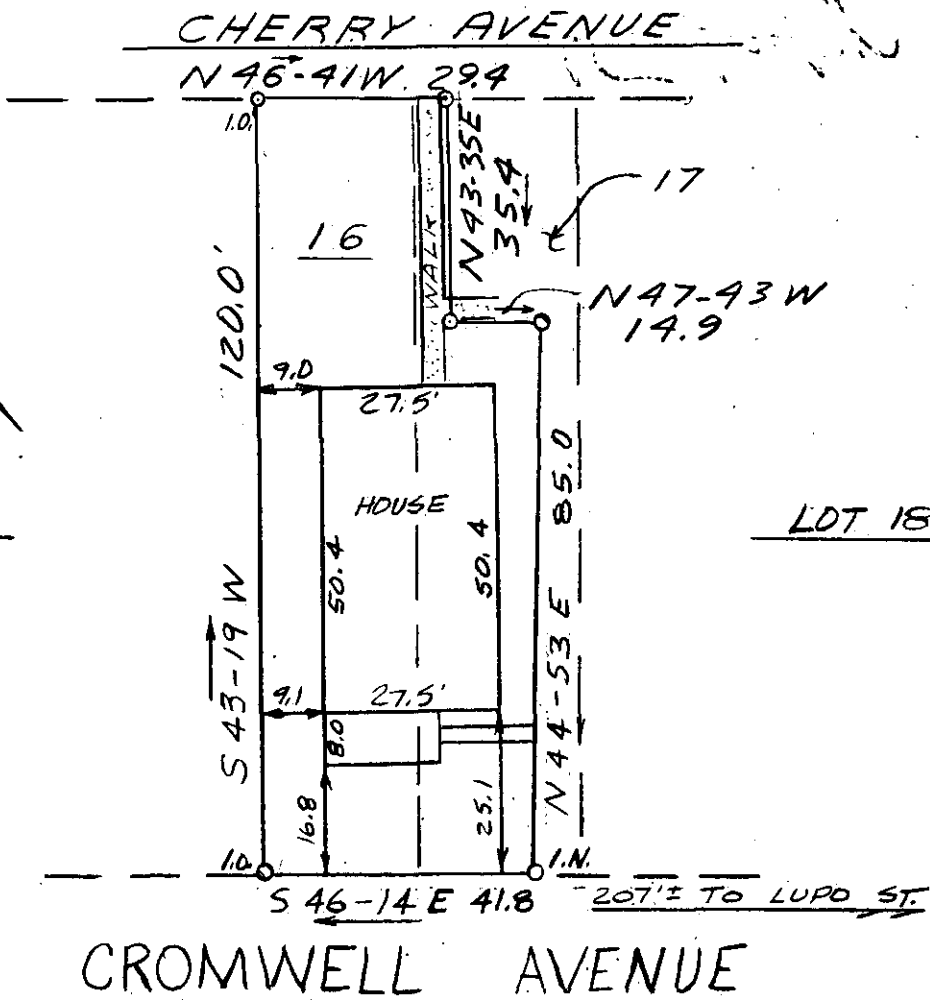

LOT 18

FILED
GREENVILLE CO. S.C.
MAY 29 4 15 PM '80
DONNIE S. FANKERSLEY
R.M.C.

This is to certify that on March 7, 1980, I surveyed the property shown on this plat, known as Lot 16 and Pt. Lot 17 on plat of Hicks and Jackson, recorded in the RMC Office of Greenville County in Plat Book E on page 258, and that the property lines, walls and buildings are as shown hereon; that the building located on said lot does not encroach or project on adjacent streets or property, and that no adjacent walls or buildings encroach or project on said premises, and that no utility lines cross this property except as shown hereon. This property is not located in a designated flood hazard area.

MY 29 80 1 368

✓ 8-B-25 34450

James R. Freeland
James R. Freeland RLS & PE 4781



SEAL

STATE OF SOUTH CAROLINA
GREENVILLE COUNTY

HICKS & JACKSON PROPERTY
LOT 16 & PART LOT 17

PROPERTY OF
CAMERON E. SMITH
JOAN B. SMITH

FREELAND & ASSOCIATES
Engineers • Land Surveyors

GREENVILLE, S.C.

SURVEY	RP
DRAWN	WBH III
CHECK	<i>[Signature]</i>
SCALE	1" = 30'
DATE	3-7-80
DWG. NO.	80-4842A