

MICROFILMED

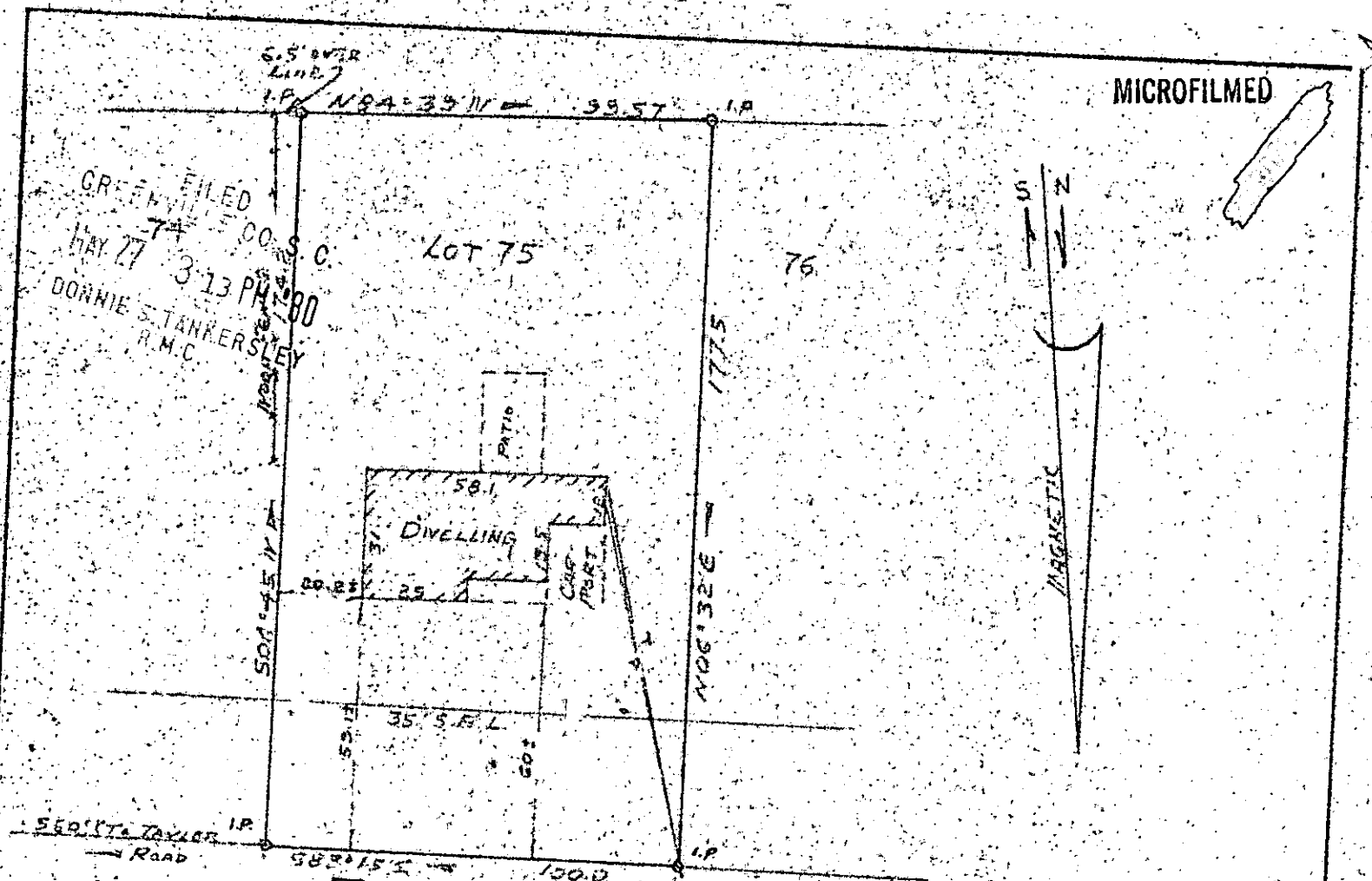

FAIRFORD CIRCLE
 PROPERTY OF
 EUGENE A. BRIGHAM
 AND
 FRANCES P. BRIGHAM
 NEAR GREENVILLE, SOUTH CAROLINA
 SCALE 1" = 40'
 MAY 21, 1980

This is to certify that on May 21, 1980, I surveyed the property shown on this plat, known as Lot No. 75 of Section No. 5 of Colonial Hills as shown on a plat recorded in the RMC Office for Greenville County, in Plat Book 000, page 21, and that the property lines, walls and buildings are as shown hereon, and that the building located on said lot does not project nor encroach on adjacent streets or property, and that no adjacent walls or buildings project nor encroach on said lot, and that no utility lines cross this lot except as may be shown hereon.

NOTE: This property is not located within a flood hasard area.

Survey by Richard D. Wooten, Jr.
 Greenville, South Carolina

MAY 21 1980

✓ 8 B-18
 34222

Survey No. 4628