

MICROFILMED

EAST WASHINGTON STREET
WATER & SEWER IN ST. R/W

NG9-2SE

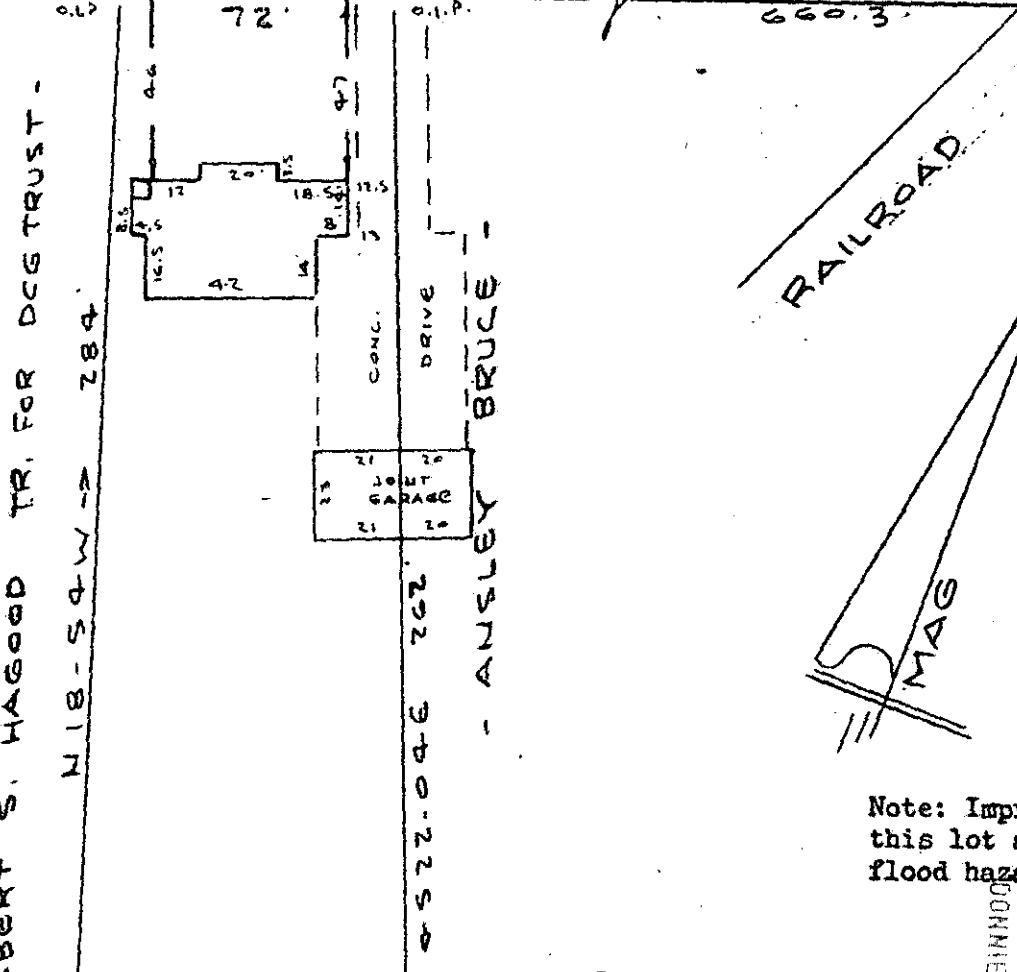

Note: Improvements on this lot are not in a flood hazard area.

FILED
GREENVILLE CO. S.C.
MAY 22 10 56 AM '80
DONNIE S. TANKERSLEY
R.M.C.

PROPERTY OF
JOHN G. WOOD, JR. & JUDY O. WOOD
GREENVILLE, SOUTH CAROLINA
SCALE: 1" = 50'
OBTAINED 16 MAY 1980

This is to certify that on the 16th day of May, 1980, I surveyed the property shown on this plat, being known as PROPERTY OF JOHN G. WOOD, JR. & JUDY O. WOOD and recorded in the RMC Office Greenville County, S. C., in Plat Book at Page and that the property lines, walls and buildings are as shown hereon, and that the walls and buildings located on said lot do not encroach or project on adjacent street or property, and that no adjacent walls or buildings encroach or project on said premises, and no power lines cross this property except as shown hereon.

33918

8-B-5

CAROLINA SURVEYING CC.
112 Manly St.
Greenville, S. C.

R. B. Bruce
R. B. Bruce, RMC 1985

MAY 22 1980

GC10 2 MY 22 80 331

224/36

GS-1-4