

MICROFILMED

FILED  
GREENVILLE CO. S. C.  
MAY 21 1 47 PM '80  
DONNIE S. TANKERSLEY  
R.H.C. MYSLEP

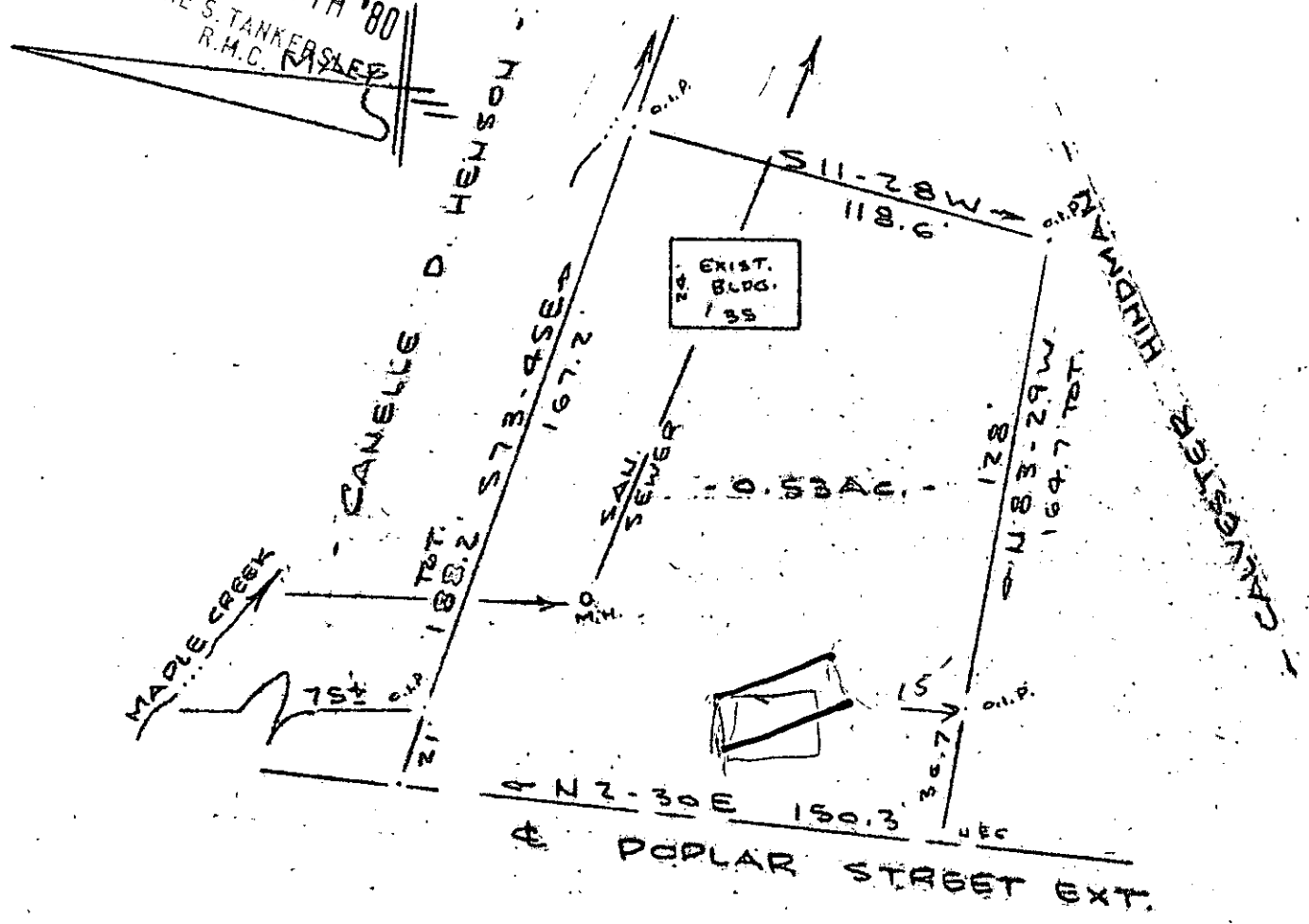

SURVEY FOR  
GEORGE C. HINDMAN & SARAH L. HINDMAN  
NEAR GREENVILLE, S. C.  
SCALE: 1" = 50' 16 MAY 1980

THIS PLAT IS NOT A SUBDIVISION  
AS DEFINED BY THE ORIGINALLY  
COUNTY SUBDIVISION REGULATIONS.

5/21/80 *F. J. Forbes*  
 Equal and Secretary, or Director of  
 Planning.  
 Greenville County Planning Commission

8-B-2 ✓  
R-15 33819

MAY 21 1980

*R. B. Brubaker*  
CAROLINA SURVEYING CO.  
112 MANLY ST.  
GREENVILLE, S. C.

GCTD: 1 MY 21 80 946 3.0001

227/14

P. 62-2-5