

FILED  
GREENVILLE CO. S. C.  
SEP 2 2 12 PM '80  
DONNIE S. TANKERSLEY  
R.M.C.

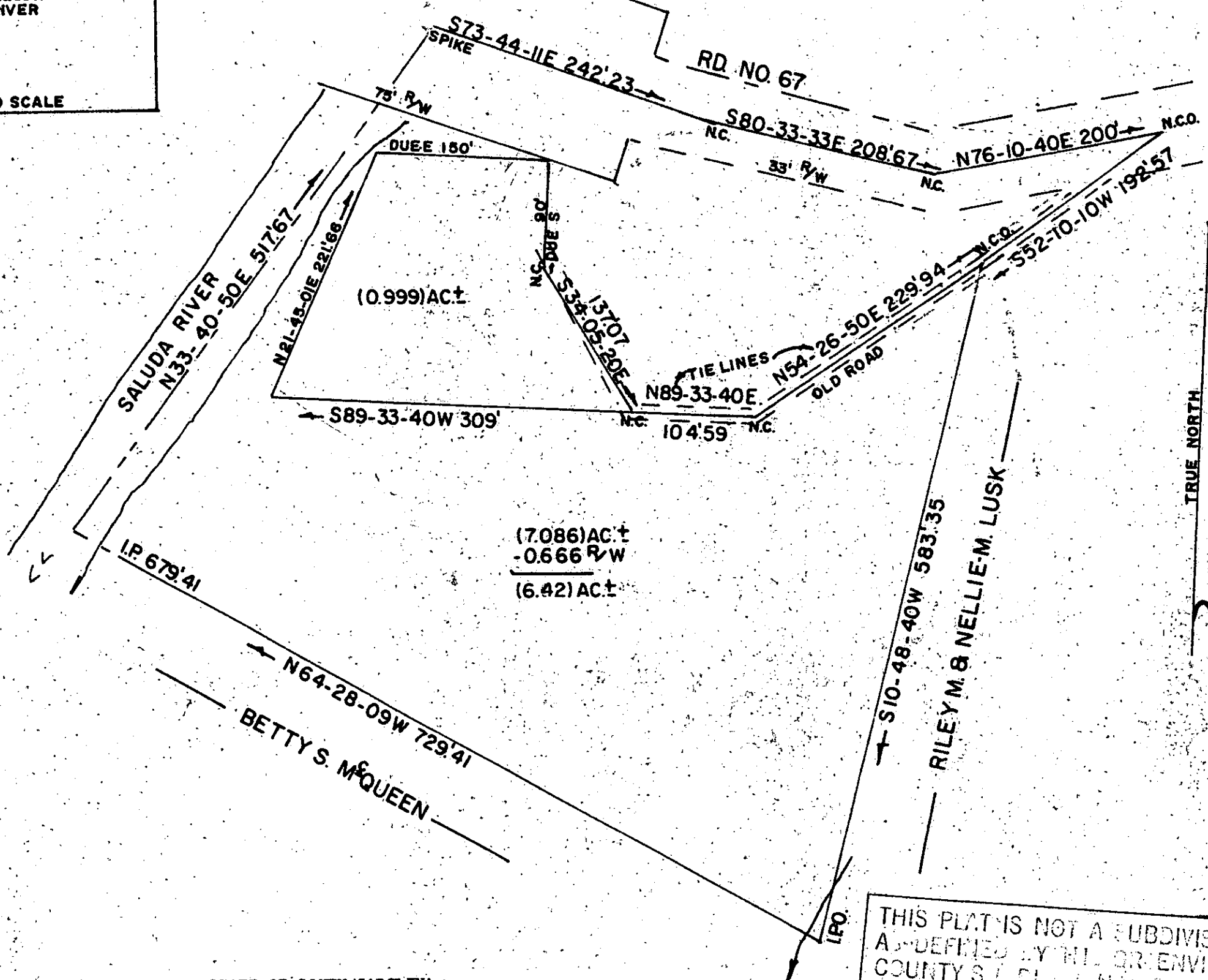

STATE OF SOUTH CAROLINA  
GREENVILLE COUNTY  
THE ABOVE PLAT REPRESENTS PROPERTY OWNED BY  
C.W. ELLISON. THE (0.999) AC. TRACT WAS NOT  
SURVEYED AT THIS TIME.  
SURVEYED AUG. 1980  
JOHN C. SMITH & SON  
REG. LS. NO. 1443 & 7882  
P.O. BOX 732  
EASLEY, S.C.  
29640

THIS PLAT IS NOT A SUBDIVISION  
AS DEFINED BY THE GREENVILLE  
COUNTY SUBDIVISION REGULATION  
9/2/80 *F.J. Forbes*  
Chief of Survey, or Director of  
Planning  
Greenville County Planning Commission

I hereby certify that the ratio of precision  
of this survey is 1/(11,000) as shown hereon  
and was determined by (D.M.D.) method  
of area calculated as  
10 1443  
John C. Smith  
Land Surveyor No. 1448

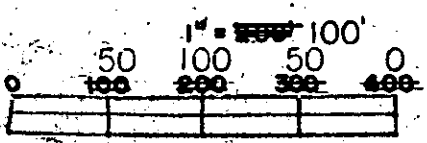

8-A-94