

MICROFILMED

FILED  
GREENVILLE CO. S. C.  
SEP 2 10 35 AM '80  
DONNIE S. TANKERSLEY  
R.M.C.

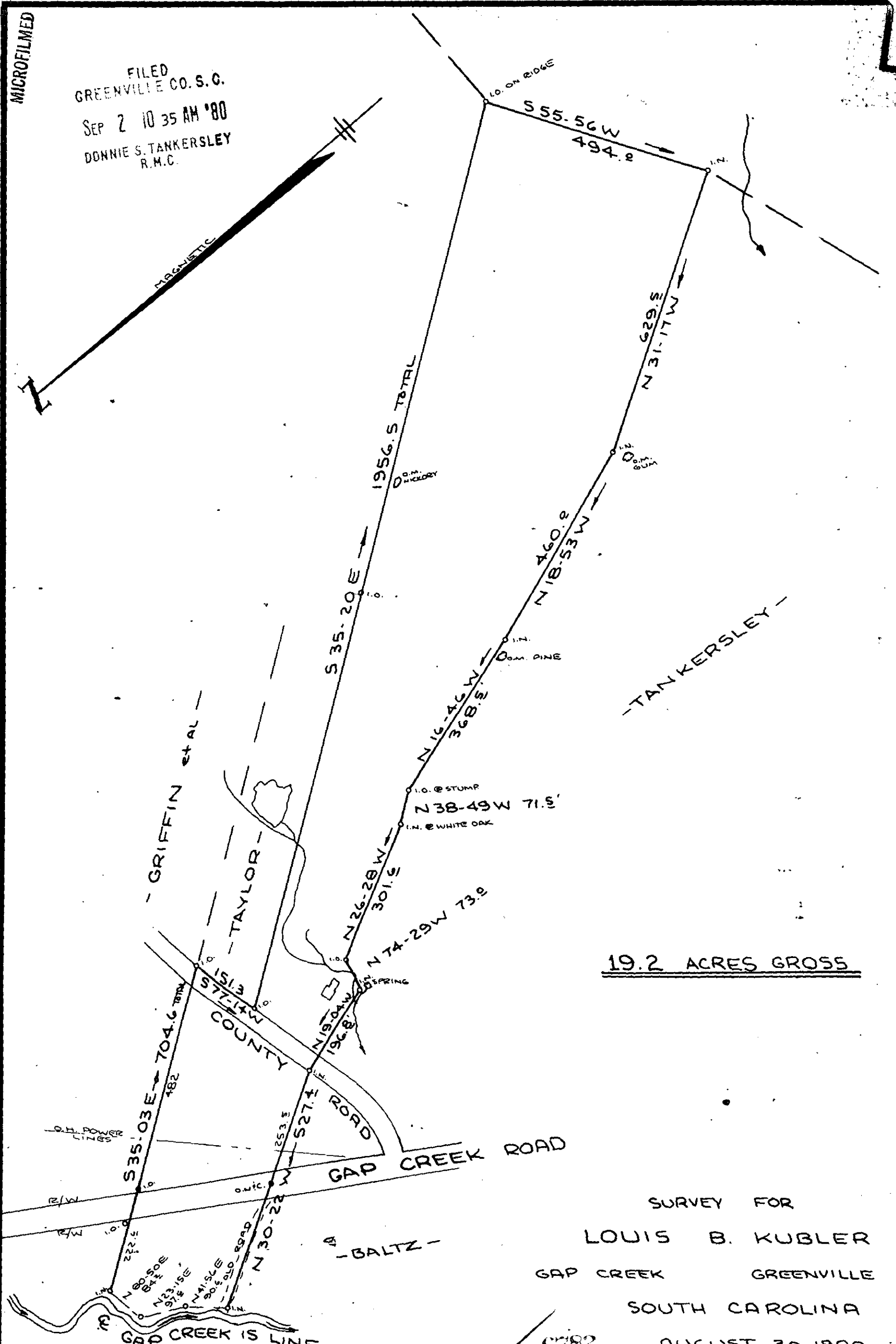
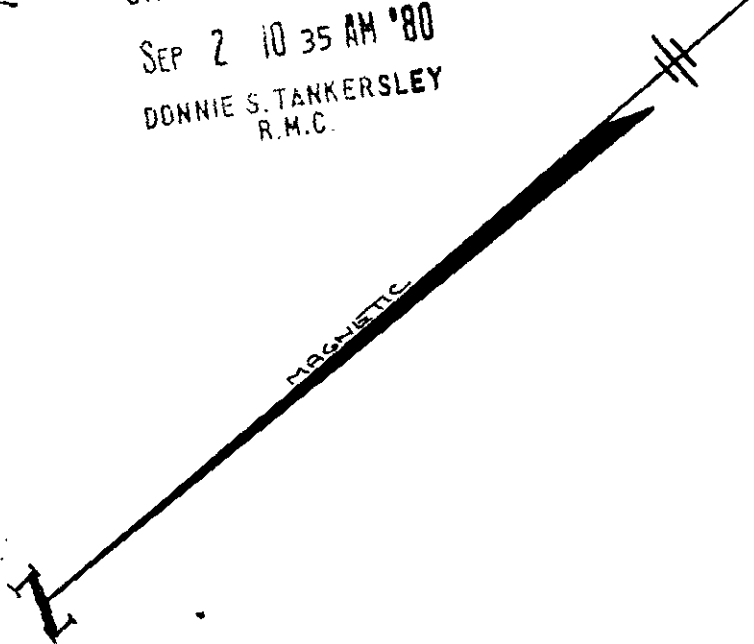

19.2 ACRES GROSS

SURVEY FOR  
LOUIS B. KUBLER  
GAP CREEK GREENVILLE CO.  
SOUTH CAROLINA  
AUGUST 30, 1980

6782

8-A-93 T

SEP 2 1980

SCALE: 1" = 200'

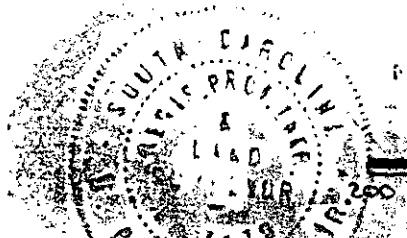
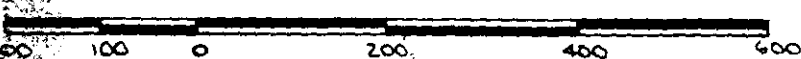

WRW

W. R. WILLIAMS, JR.  
ENGINEER / SURVEYOR  
P. E. & L. S. No. 3979  
15 S. MAIN STREET  
TRAVELERS REST, S. C.  
29690

670.3-1-3

FB# 39

*W. R. Williams, Jr.*

"I hereby certify that the ratio of precision of field survey is 1/2500" as shown hereon and was determined by DMD method of area