

FILED
GREENVILLE CO. S.C.

AUG 18 8 56 AM '80

BONNIE S. TANKERSLEY
R.M.C.

MICROFILMED

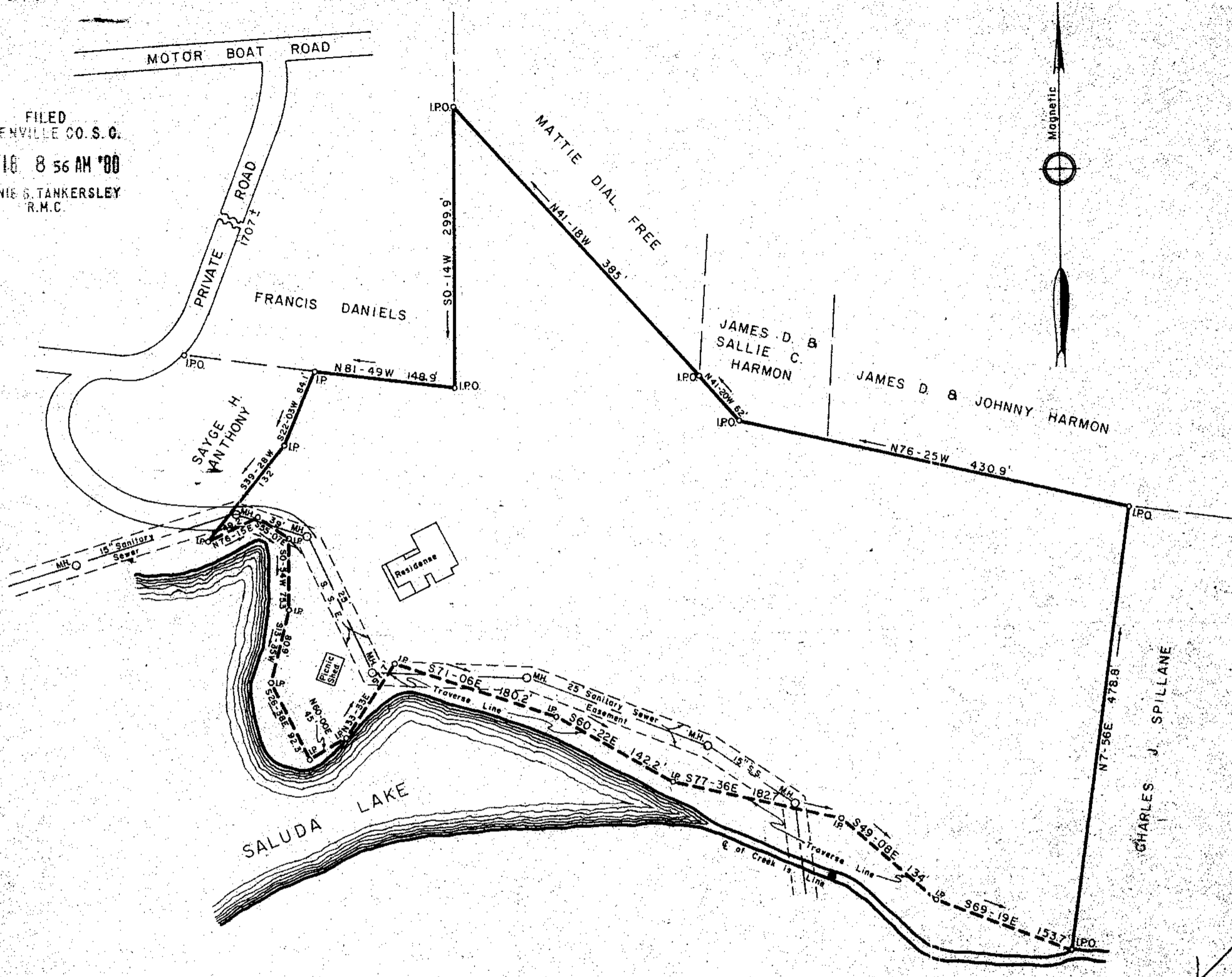

PROPERTY OF
PAUL E. DUNN
 GREENVILLE CO., S.C.

8-A-81 4866

AUG 18 1980

Scale 1" = 100' Aug., 1980

DALTON & NEVES CO., ENGINEERS

121 MANLY STREET

GREENVILLE, S.C.

GROSS AREA INCLUSIVE OF
 TRAVERSE & CREEK = 9.891 Acres
 AREA SEWER R/W = 0.449 Acres
 NET AREA = 9.442

See Egress - Ingress Agreement,
 Deed 505 Page 246 Office
 of R.M.C. Greenville Co., S.C.



F.B. 456 & 457
 S.C. Reg. No. 916

Handwritten signature

GCTO AU18 80 1207

5.0001