

MICROFILMED

FILED
GREENVILLE CO. S. C.
AUG 15 9 00 AM '80
DONNIE S. TANKERSLEY
R.M.C.

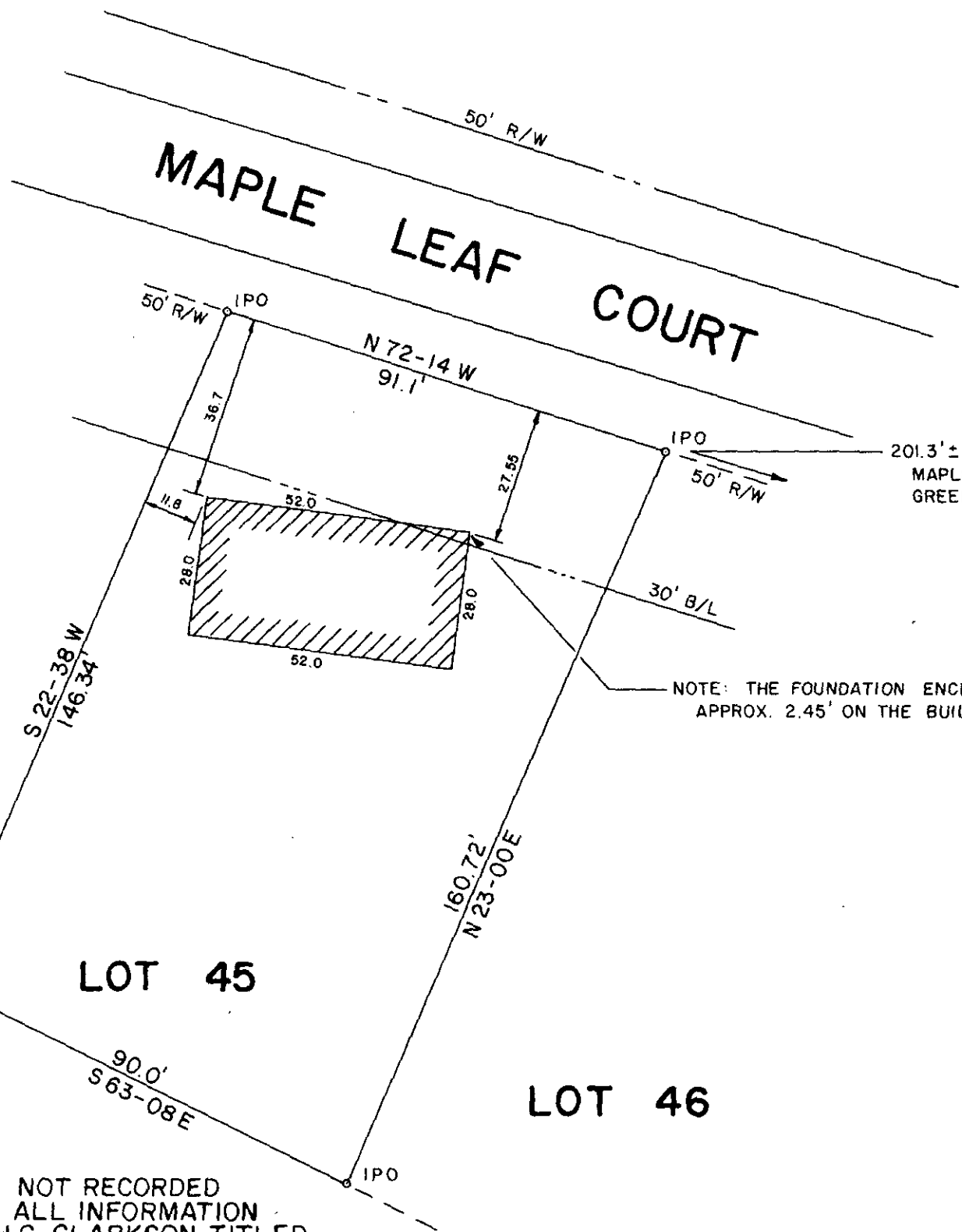

201.3' ± TO INTERSECTION OF
MAPLE LEAF COURT AND
GREEN FERN DRIVE.

NOTE: THE FOUNDATION ENCLOSES
APPROX. 2.45' ON THE BUILDING LINE.

NOTE: FINAL SUBDIVISION PLAT NOT RECORDED
AS OF DATE OF SURVEY. ALL INFORMATION
TAKEN FROM PLAT BY H.C. CLARKSON, TITLED
WHITE OAK HILLS SECTION TWO, AND DATED
15 FEB 1980.

NOTE: THERE IS A 5' DRAINAGE AND UTILITY
EASEMENT ALONG ALL SIDE AND REAR LOT LINES.

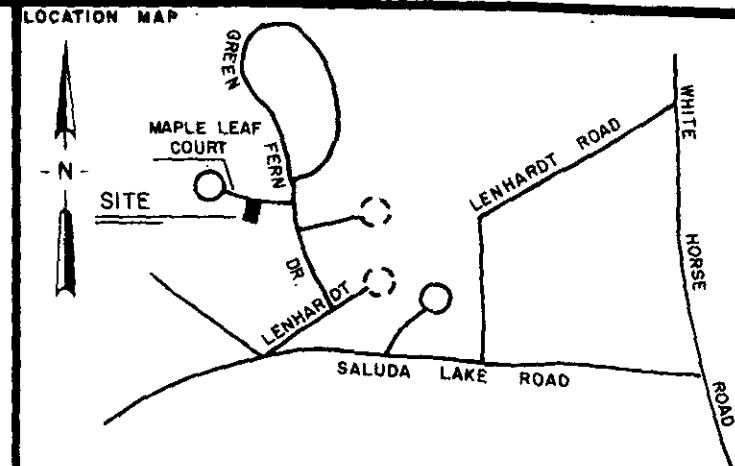
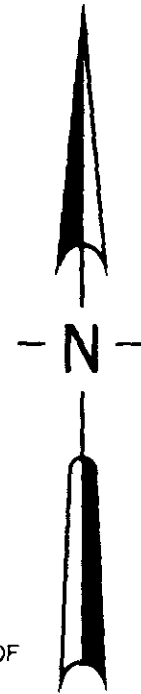

CERTIFICATION

1. () This is to certify that the bearings and distances, and or measurements, shown on this plat are correct, and that all rights of way, easements, and encroachments, obvious and apparent from field observation of the subject property at the time of the survey are as shown.

2. () This is to certify that the area of the subject property shown on this plat was computed by the coordinate method of area calculation and that this is a CLASS _____ survey.

3. () The Department of Housing and Urban Development Flood Way Data for Greenville County shows this property () to be in a flood plain, () not to be in a flood plain, () location cannot be determined.

William H. Clarkson
REG. NUMBER 7261 SIGNATURE DATE 8/15/80

REFERENCES

PB	DB		JOB NO.
PB	DB		JOB NO.
PB	DB		JOB NO.
PB	DB		JOB NO.

**FOUNDATION SURVEY FOR
BOBBY J. JONES BUILDERS INC.
LOT 45
WHITE OAK HILLS SUBDIVISION
GREENVILLE SOUTH CAROLINA**

GRAPHIC SCALE 0 30 60
1" = 30'

RESEARCH	DRAWN	CHECK	DATE	SCALE
	STH	WNS	12 AUG 80	1" = 30'
FILE	FIELD WORK BY		JOB NO.	
			80001-109	

ARBOR ENGINEERING
P.O. BOX 263, GREENVILLE, S.C.
LANDSCAPE ARCHITECTS · ENGINEERS · LAND SURVEYORS

AUG 15 1980
8-A-80 ✓

4621