

MICROFILMED

AF 12076

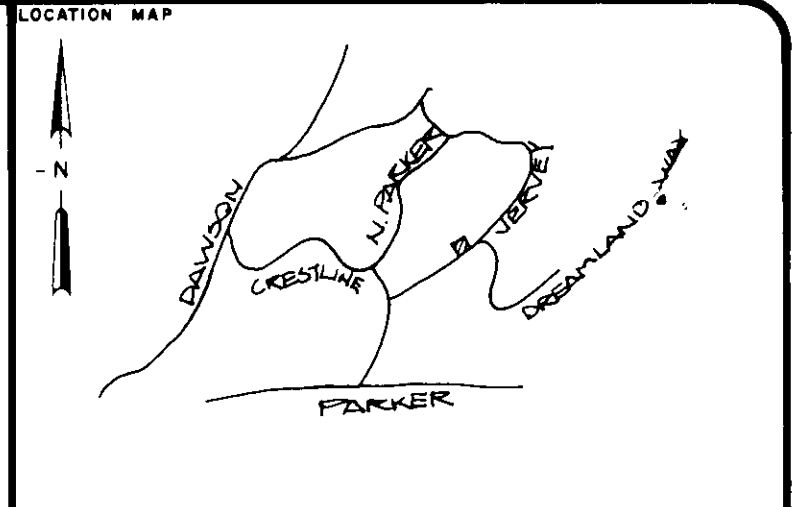
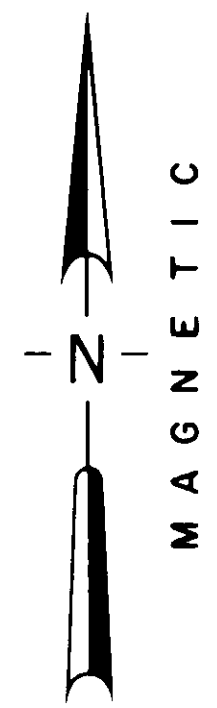
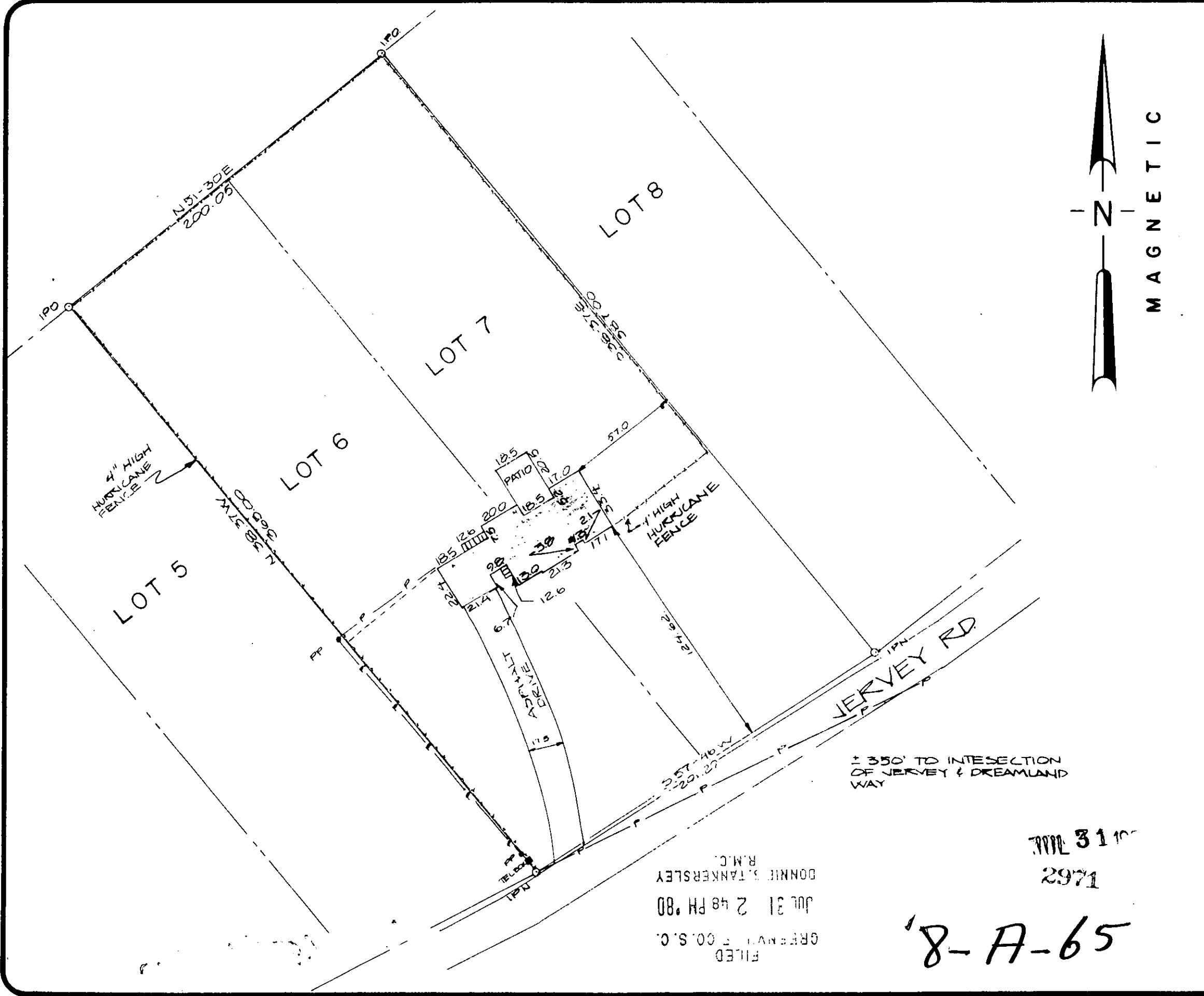

CERTIFICATION

1. () This is to certify that the bearings and distances, and or measurements, shown on this plat are correct, and that all rights of way, easements, and encroachments, obvious and apparent from field observation of the subject property at the time of the survey are as shown.

2. () This is to certify that the area of the subject property shown on this plat was computed by the coordinate method of area calculation and that this is a CLASS CLASS survey.

3. () The Department of Housing and Urban Development Flood Way Data for Greenville County shows this property to be in a flood plain, not to be in a flood plain. Location cannot be determined.

William R. Fairbanks
 7261 REG. NUMBER SIGNATURE DATE 30 JUL 80

REFERENCES

PBB-145	DB 980-739	BB 444-1-4	JOB NO.
PB	DB		JOB NO.
PB	DB		JOB NO.
PB	DB		JOB NO.

FOUNDATION SURVEY
 FOR
WILLIAM R. FAIRBANKS
 LOTS 6 & 7
 LEHMAN A. MOSLEY SUB
 JERVEY DRIVE
 GREENVILLE SOUTH CAROLINA

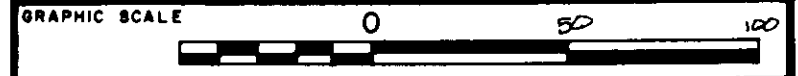

RESEARCH	DRAWN	CHECK	DATE	SCALE
TAG	JFM	WNS	30 JUL 80	1" = 50'
FILE	FIELD WORK BY		JOB NO.	
	TAG, CC, BH		80001-101	

ARBOR ENGINEERING
 P.O. BOX 263, GREENVILLE, S.C.
 LANDSCAPE ARCHITECTS-ENGINEERS-LAND SURVEYORS

FILED
 GREENVILLE CO. S.C.
 JUL 31 2 48 PM '80
 DONNIE S. TANKERSLEY
 R.M.C.

JUL 31 1980
 2971

8-A-65