

MICROFILMED

GREENVILLE CO. S.C.
 JUL 28 2 28 PM '80
 DONN P. TANKERSLEY
 R.M.C.

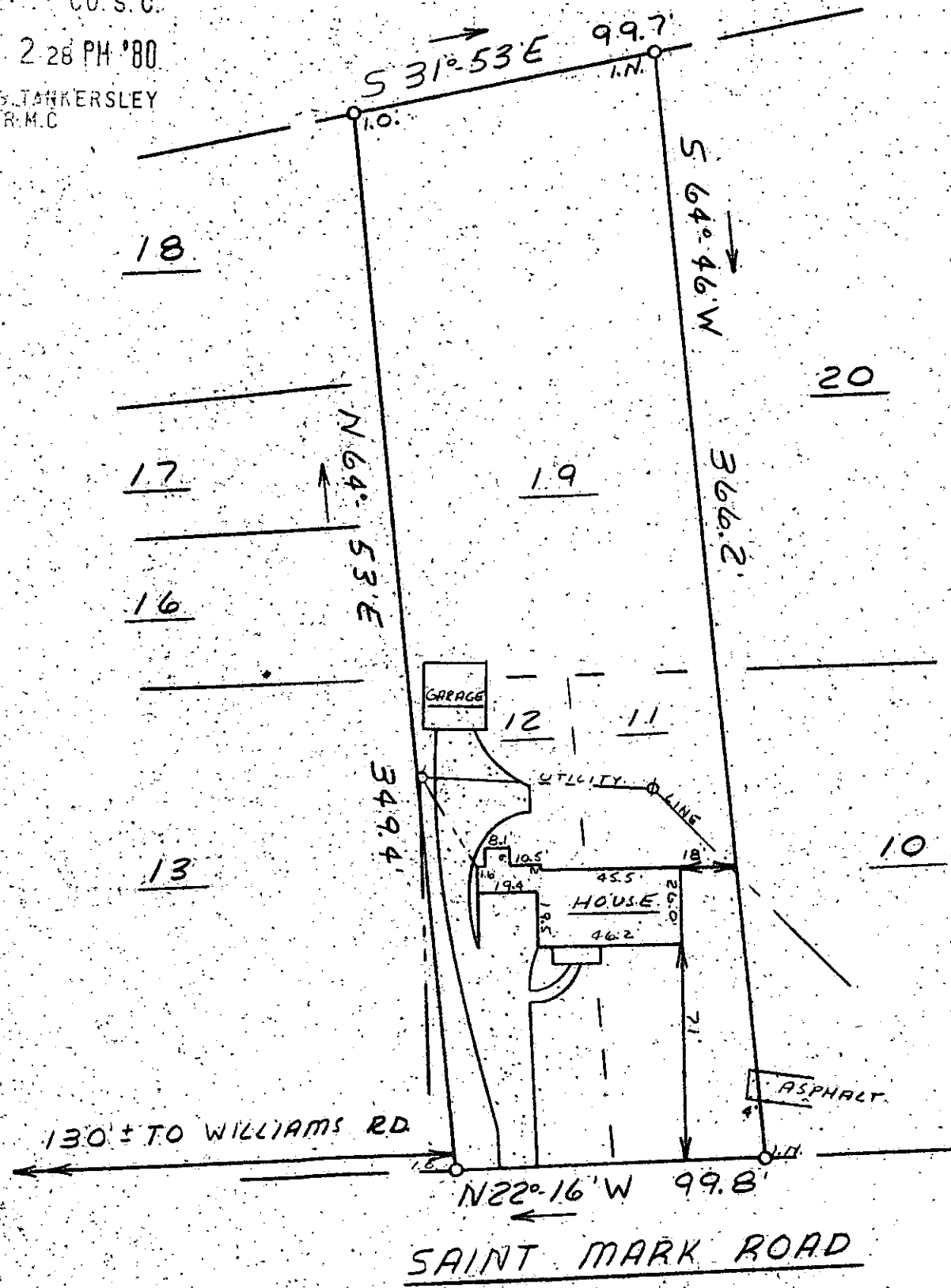

This is to certify that on July 10, 1980, I surveyed the property shown on this plat, known as Lots 11, 12, & 19 on plat of Eugene A. McConnell Property, recorded in the RMC Office of Greenville County in Plat Book Q on page 95, and that the property lines, walls and buildings are as shown hereon; that the building located on said lots does not encroach or project on adjacent streets or property, and that no adjacent walls or buildings encroach or project on said premises, and that no utility lines cross this property except as shown hereon. This property is not located in a designated flood hazard area.

James B. Freeland
 James B. Freeland RLS & PE 4781

8-A-62 JUL 28 1980
 2520

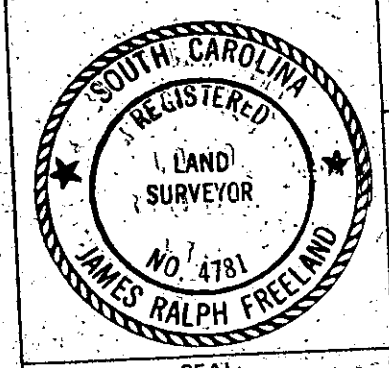

STATE OF SOUTH CAROLINA
 GREENVILLE COUNTY
 PROPERTY OF
 DONALD E. JOHNSON
 KATHY C. JOHNSON

FREELAND & ASSOCIATES Engineers • Land Surveyors	
GREENVILLE, S.C.	
SURVEY:	LT
DRAWN:	M.C.
CHECK:	M.C.
SCALE:	1" = 50'
DATE:	7-10-80
DWG. NO.:	80-5261

T 9.6.1-19, 20 & 27