

FILED
 GREENVILLE CO. S. C.
 JUL 28 2 26 PM '80
 DONNIE S. TANKERSLEY
 R.M.C.

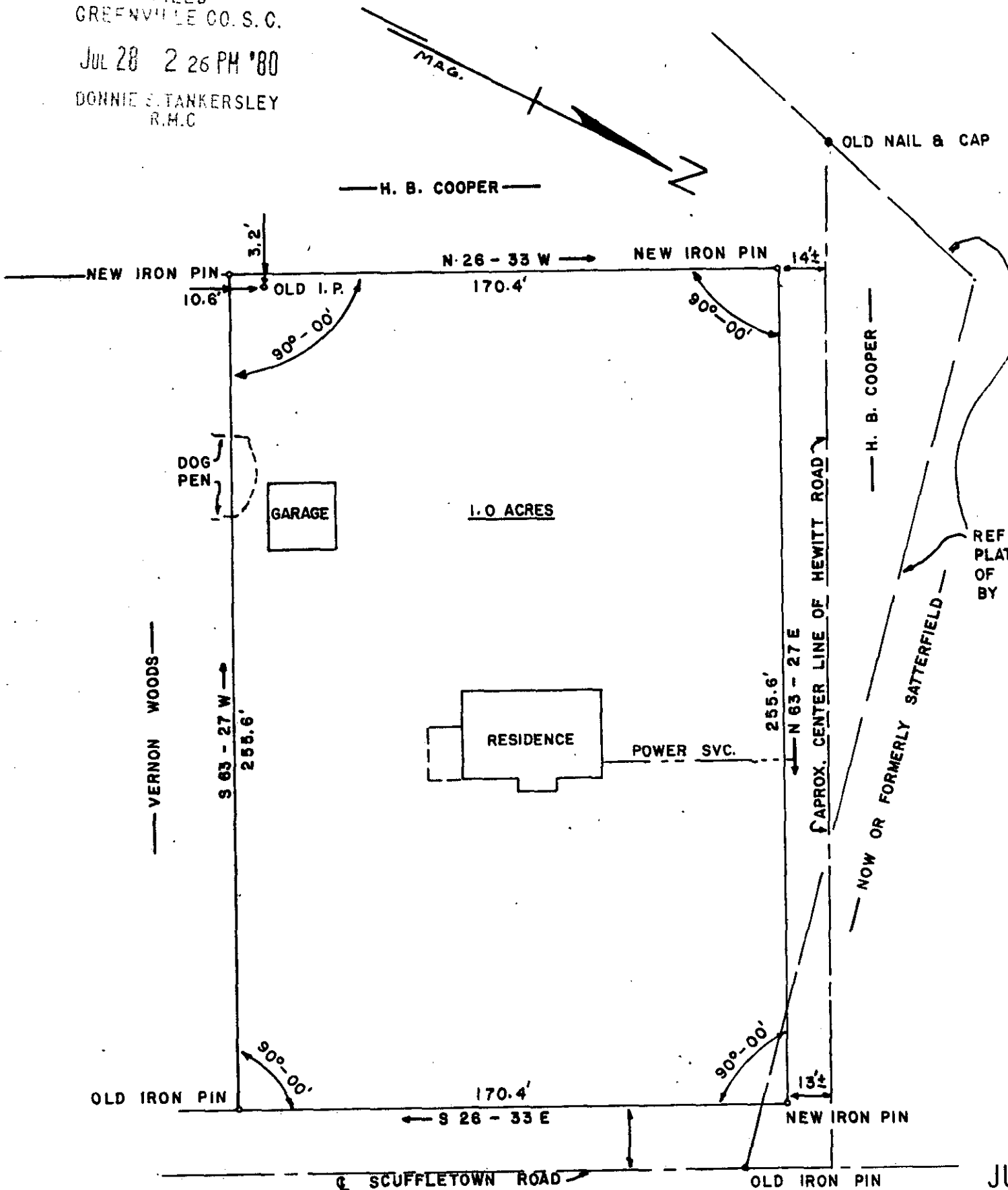

REFERENCE:
 PLAT ENTITLED: SURVEYED AT REQUEST
 OF MARVIN MILLS - DATED AUG. 1977 -
 BY J. L. MONTGOMERY III, R.L.S.

JUL 28 1980

2519

✓ 8-A-61

SURVEY FOR
LAURA L. PARKS
 GREENVILLE CO., S. C.
 OCT. 17, 1977 SCALE: 1" = 40'

The lines and corners as shown on this plat were established as nearly as possible to reflect the parcel of land described by deed from V. E. Parks to Laura L. Parks, recorded in Deed Book 735 at page No. 200 and to show conditions as they exist upon the ground.
 Campbell & Clarkson, Surveyors, Inc.

C. Clarkson, Jr. S.C.R.L.S. No. 2589

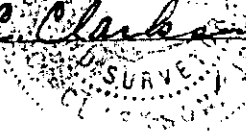

GCTO -----2 JUL 28 80 107

5.00CI

MICROFILMED