

FILED  
GREENVILLE CO. S.C.  
JUL 28 10 35 AM '80  
DONNIE S. TANKERSLEY  
R.M.C.

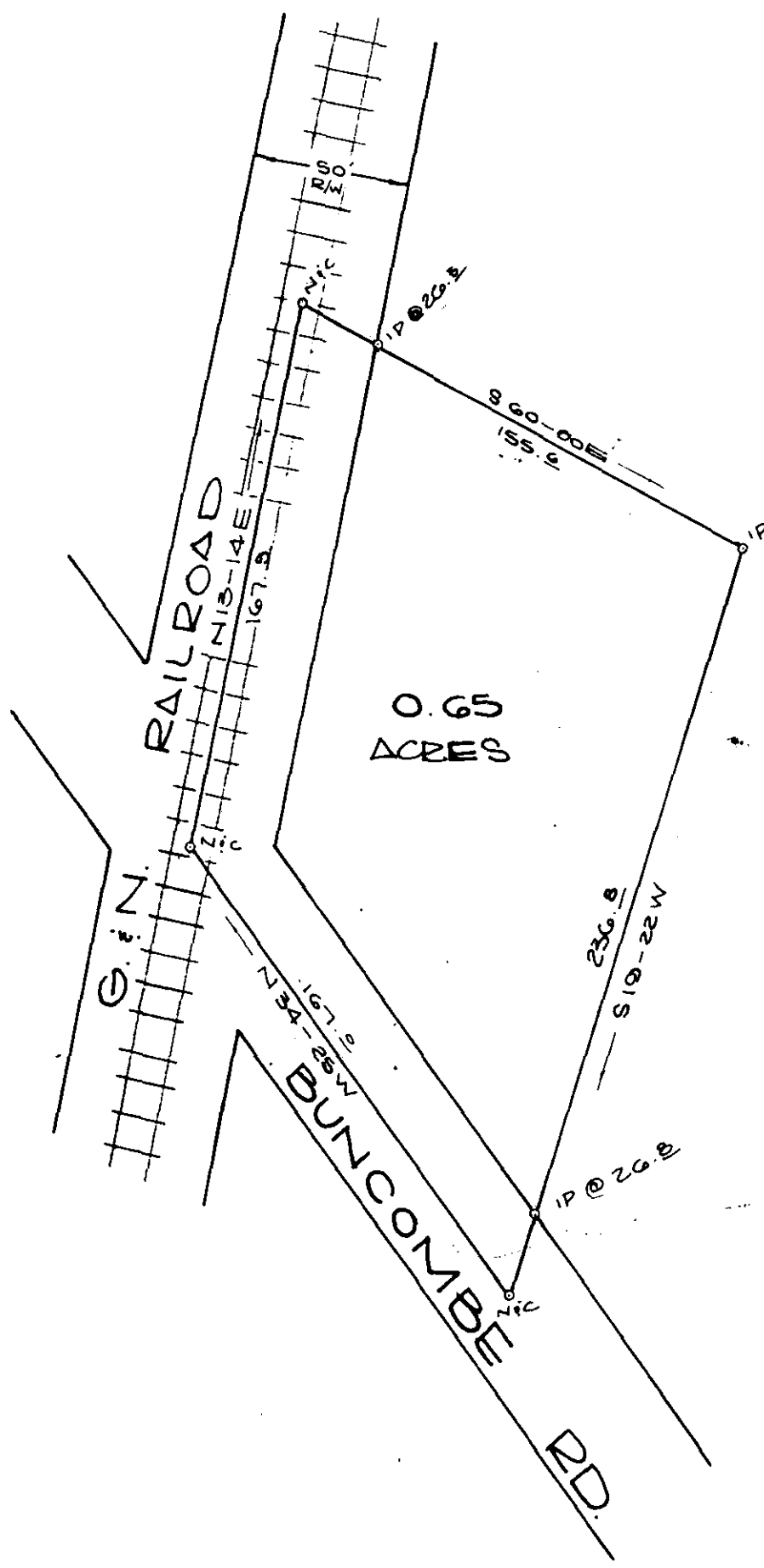
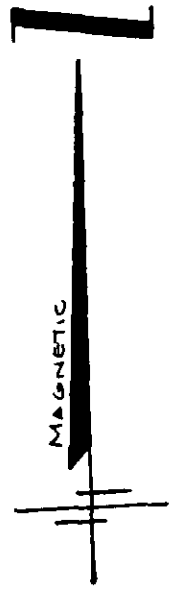

— MARY PIKE HESTER —

SURVEY FOR  
S.P. HESTER  
RUTH. M. HESTER  
NEAR TRAVELERS REST, GREENVILLE, CO.  
SOUTH CAROLINA  
APRIL 11, 1980

2522  
8-A-60

SCALE: 1" = 50'



W. R. WILLIAMS, JR.  
ENGINEER/SURVEYOR  
P. E. & L. S. No. 3979  
15 S. MAIN STREET  
TRAVELERS REST, S. C.  
29690

"I hereby certify that the ratio of precision of the field survey is 1/5000<sup>+</sup> as shown hereon and the area was determined by DMD method of area calculation."

FB # 38 479-1-PT. 10 W.R. Williams P.E. & L.S. No 3979