

MICROFILMED

MILL CREEK ROAD

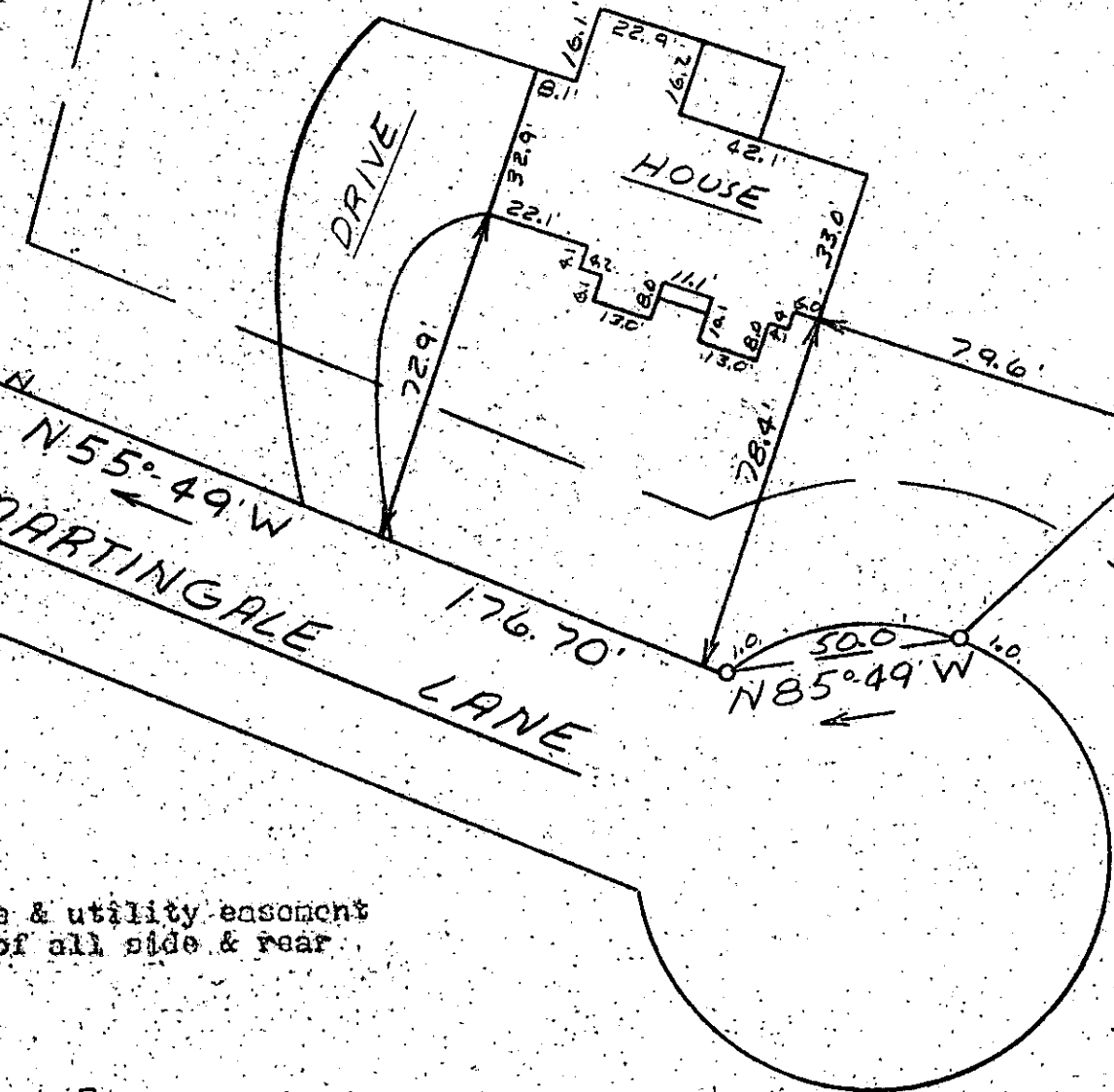

20

21

22

This is to certify that on July 17, 1980, I surveyed the property shown on this plat, known as Lot 21 on Plat of Millcreek Estate, recorded in the RMC Office of Greenville County in Plat Book 50 on Page 54, and that the property lines, walls and buildings are as shown hereon; that the building located on said lot does not encroach or project on adjacent streets or property, and that no adjacent walls or buildings encroach or project on said premises, and that no utility lines cross this property except as shown hereon. This property is not located in a designated flood hazard area.

1691

JUL 18 1980

8-A-56

James R. Freeland
 James R. Freeland RLS & PE 4781

5' drainage & utility easement
 each side of all side & rear
 lot lines.

5943-1-21

FILED
 GREENVILLE CO. S. C.
 JUL 18 4 33 PM '80
 DONNIE S. TANKERSLEY
 R.M.C.



STATE OF SOUTH CAROLINA
 GREENVILLE COUNTY

MILLCREEK ESTATE
 LOT 21
 PROPERTY OF
 EDWIN E. CLEMENT
 JEAN P. CLEMENT

FREELAND & ASSOCIATES
 Engineers • Land Surveyors

GREENVILLE, S.C.

SURVEY	DCH
DRAWN	MC
CHECK	MC
SCALE	1" = 40'
DATE	7-17-80
DWG. NO.	80-5288