

MICROFILMED

FILED
JUL 18 10 05 AM '80
DONNIE FINKERSLEY
S.C.

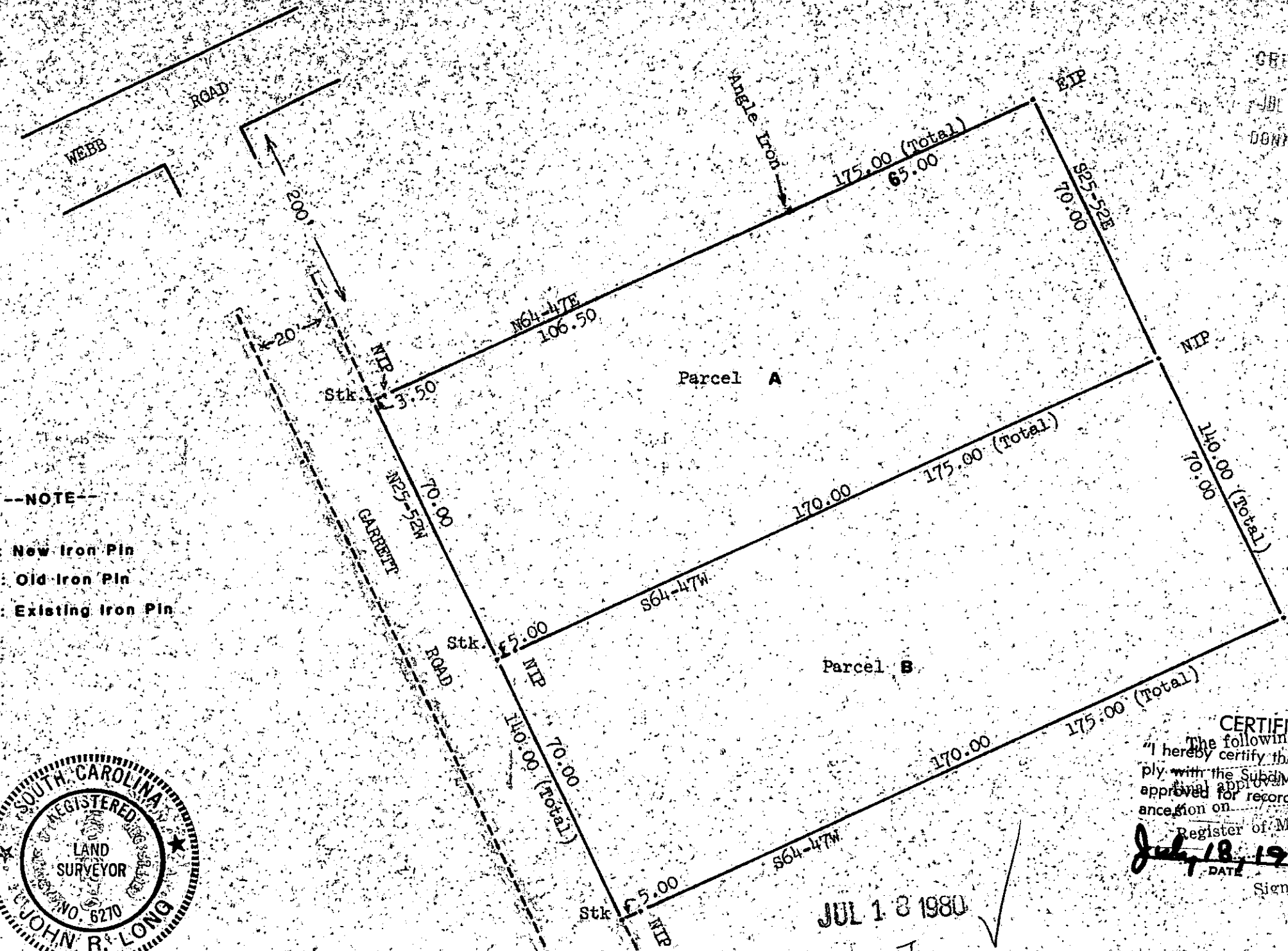

---NOTE---

- NIP : New Iron Pin
- OIP : Old Iron Pin
- EIP : Existing Iron Pin



I certify that I surveyed this property and found that there are no encroachments on this property and that this property does not encroach on adjoining property. This property is not located in a flood hazard area.

John R. Long
S.C. R.L.S. 6270

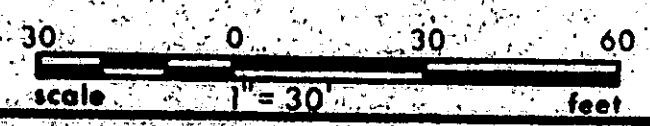

JUL 18 1980
8-A-55
1665

SUMMARY

CERTIFICATE OF APPROVAL FOR RECORDING
 The following Subdivision Plat entitled _____ given
 "I hereby certify that the subdivision plat shown hereon has been found to comply with the Subdivision Regulation Code of the Greenville County Planning Commission and that it has been approved for recording in the office of the County Register of Mesne Conveyance, the County Register of Mesne Conveyance, on _____ 19____ in Book _____ Page _____
 July 18, 1980
 Signed: *Royce Carter*
 Director of Planning
 Greenville County Planning Commission

J. T. BLACK		
DATE: 7-01-80	SCALE: 1"=30'	JOB NUMBER: 80-452-16-38
STATE: SC	COUNTY: Greenville	CITY/TOWNSHIP: Greenville
Reference: Plat Book TT, Page 108		<input type="checkbox"/> New Iron Pin <input type="checkbox"/> Existing Iron Pin
FORESTERS	JOHN R. LONG & ASSOC. 322 COLLEGE AVENUE CLEMSON, S.C. 29631	SURVEYORS (803-654-5033)