

MICROFILMED

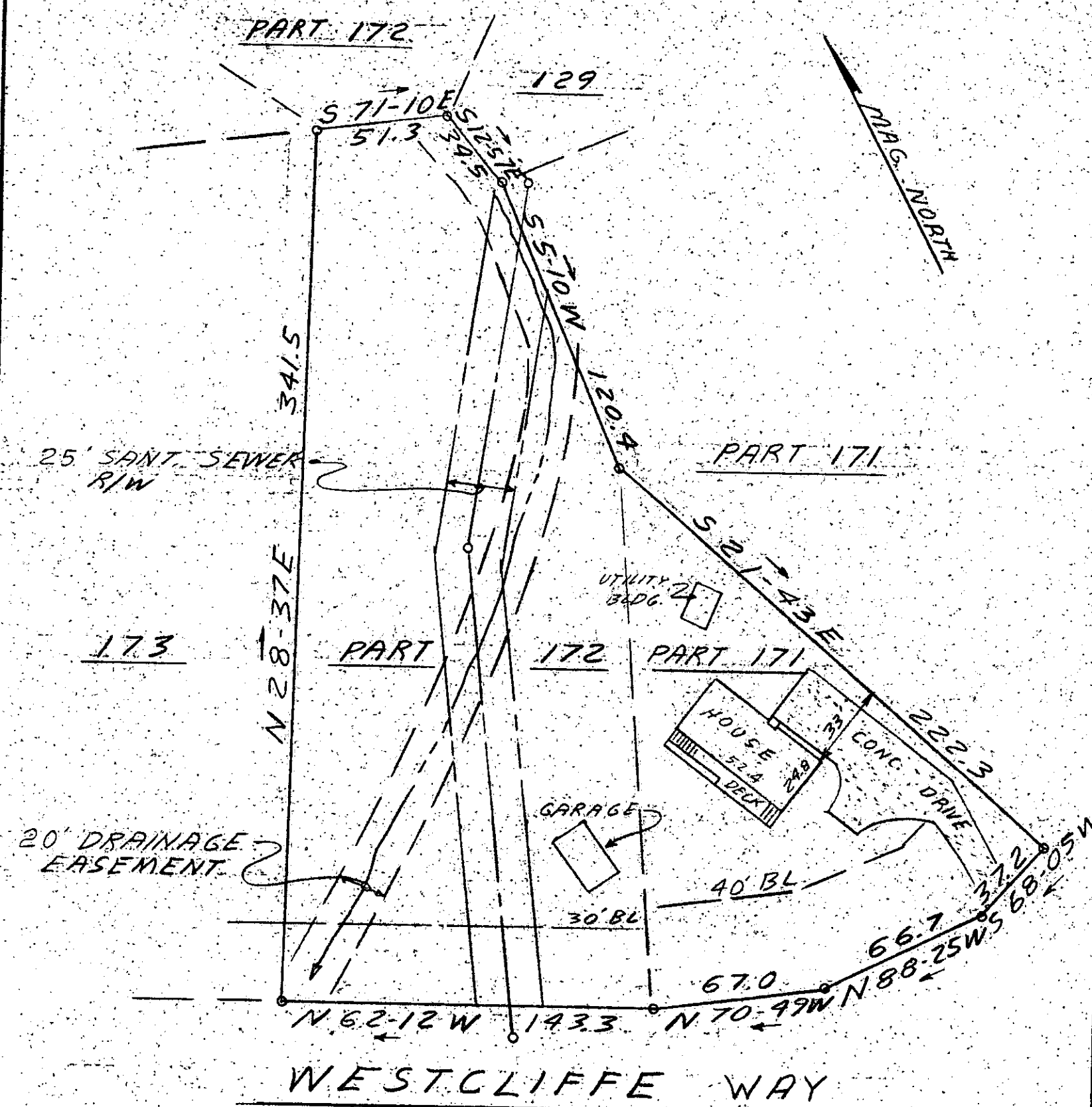

This is to certify that on July 15, 1980, I surveyed the property shown on this plat, known as Pt. Lot 171 and Pt. Lot 172 on plat of Westcliffe Sec. 2, recorded in the RMO Office of Greenville County in Plat Book 4E on page 113, and that the property lines, walls and buildings are as shown hereon; that the building located on said lot does not encroach or project on adjacent streets or property, and that no adjacent walls or buildings encroach or project on said premises, and that no utility lines cross this property except as shown hereon. This property is not located in a designated flood hazard area.

*James R. Freeland*  
James R. Freeland RLS & PE 4781

JUL 16 1980

1409 ✓  
8-A-52

FILED  
GREENVILLE CO. S. C.  
JUL 16 11 55 AM '80  
DORIS STANKERSLEY  
M.C.

	<b>STATE OF SOUTH CAROLINA GREENVILLE COUNTY</b>		FREELAND & ASSOCIATES Engineers & Land Surveyors  GREENVILLE, S.C.
	<b>WESTCLIFFE - SECT. 2</b> PART LOT 171 & PART LOT 172		SURVEY... L.T. DRAWN... J.R.F. CHECK... M.C. SCALE... 1" = 50' DATE... 7-15-80 DWG. NO... 20-5272
SEAL	PROPERTY OF <b>ROBERT P. NEFF JR.</b> <b>IMOJEAN S. NEFF</b>		

B 3.1-1-84