

MICROFILMED

FILED  
GREENVILLE CO. S. C.  
JUL 11 2 49 PM '80  
DONNIE S. TANKERSLEY  
R.M.

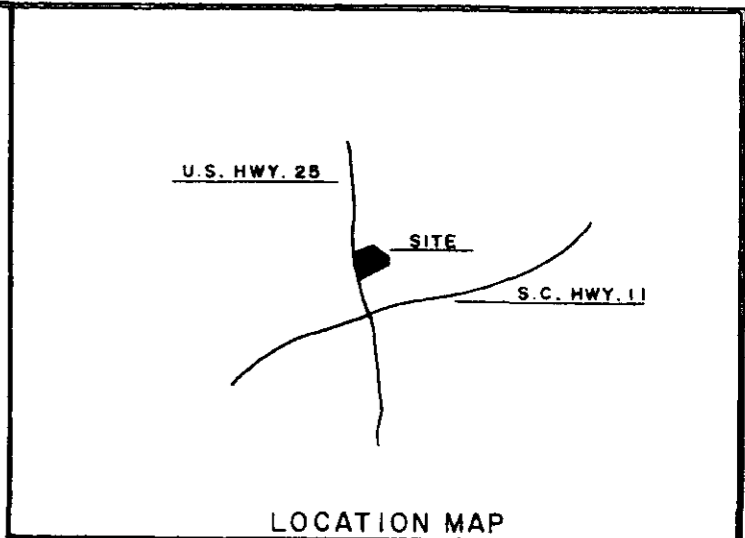

I HEREBY CERTIFY THAT I HAVE SURVEYED THE LINE BETWEEN TRACT NO. 7 AND TRACT NO. 7-A AND THAT THE MEASUREMENTS SHOWN ARE CORRECT. ALL OTHER DATA SHOWN WAS TAKEN FROM PLAT ENTITLED "E. F. BAYNE LANDS" PREPARED BY J. EARLE FREEMAN DATED APRIL, 1939.

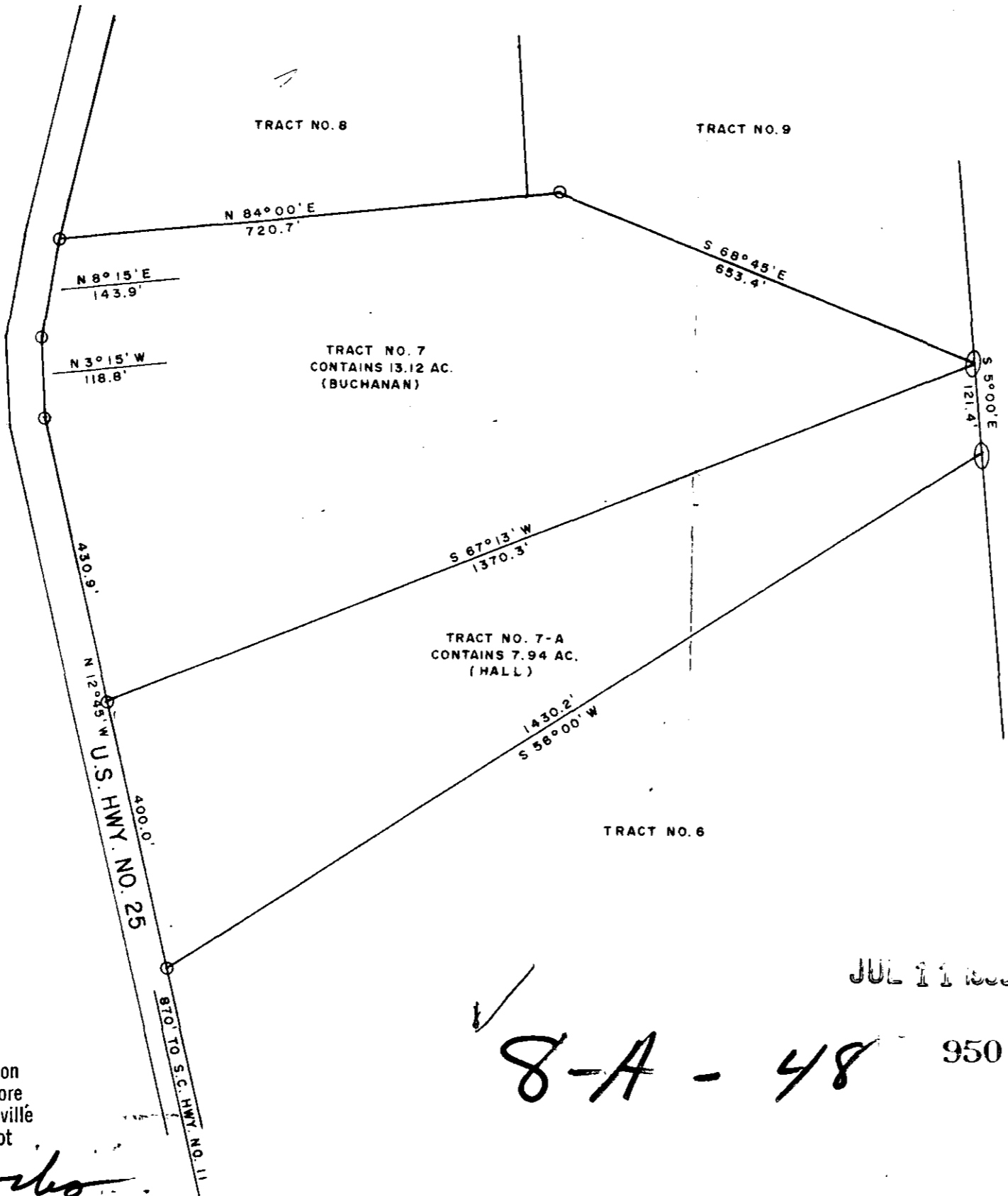
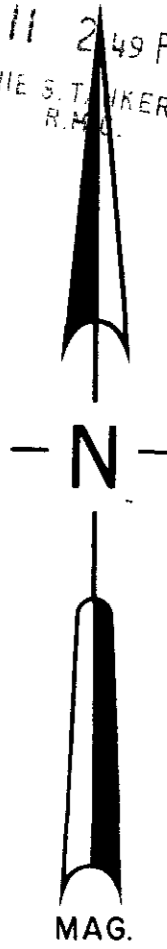
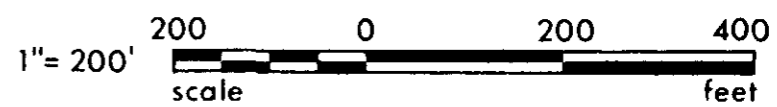
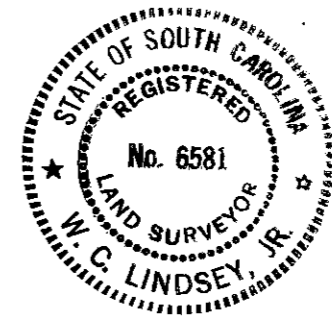

JUL 11 1980

8-A - 48 950

This plot is not within the limits of the Greenville County Subdivision Regulation Jurisdiction and therefore recd. approval by the Greenville County Planning Commission is not required.

7/11/80 *F. J. Forbes*  
Greenville County Planning Commission

ALVIN B. HALL PROPERTY		ROBERT E. AND GENTRY D. BUCHANAN PROPERTY	
SALUDA TWP., GREENVILLE CO., S.C.			
SCALE: 1" = 200'	APPROVED BY	DRAWN BY WCL	
DATE: 11-27-1979	<i>W. C. Lindsey, Jr.</i>		
SURVEYED FOR			
ALVIN B. HALL, ROBERT E. AND GENTRY D. BUCHANAN			
SURVEYED BY		DRAWING NUMBER	
LINDSEY & ASSOC.		1176	

5070 --- JUL 11 80 1540

5.000CI