

FILED
GREENVILLE CO. S.C.

JUN 27 1 25 PM '80

DONNIE S. TANKERSLEY
R.M.C.

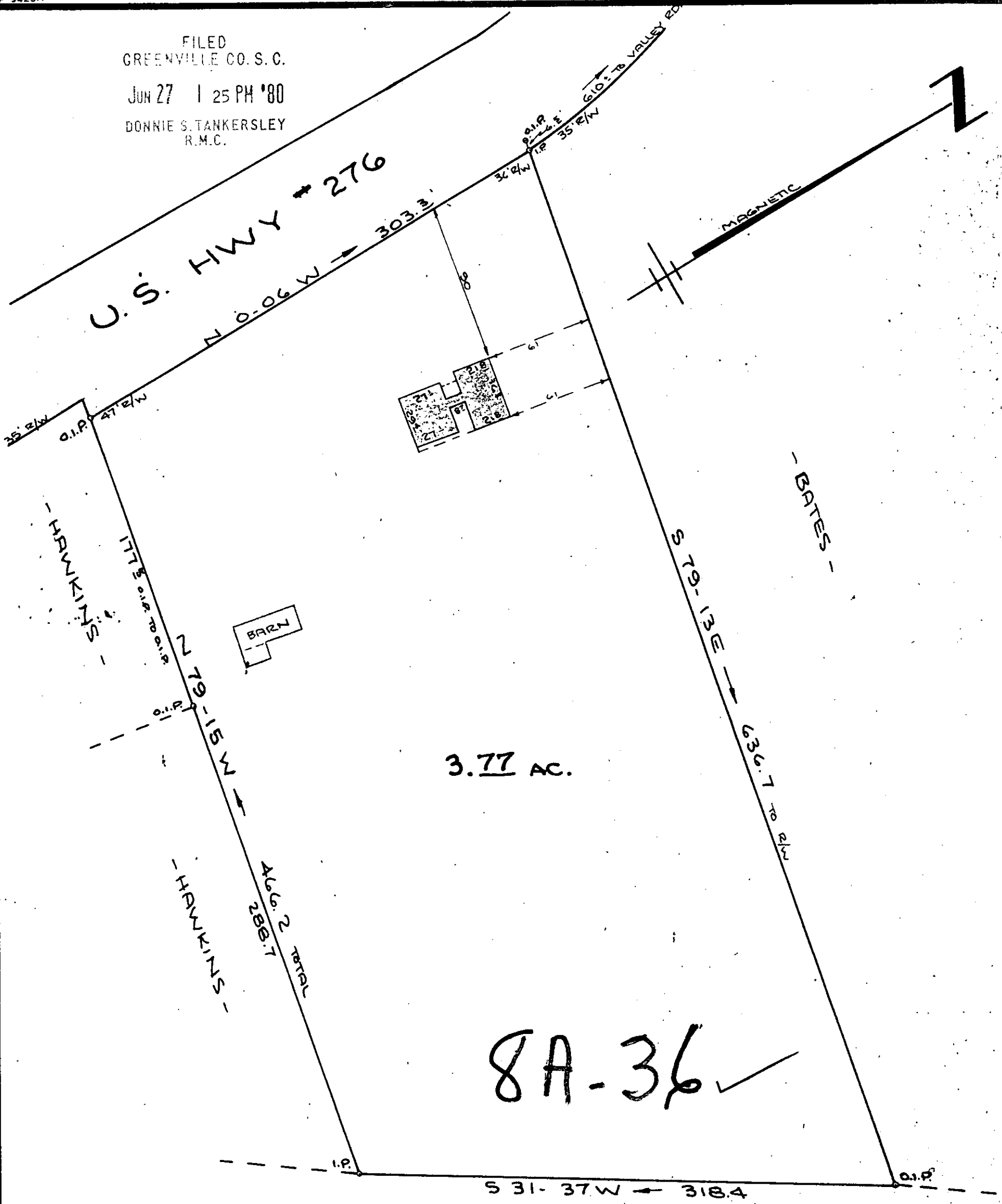

3.77 AC.

8A-36 ✓

PROPERTY OF 36929
CLIFTON HAWKINS
 NORTH OF TRAVELERS REST GREENVILLE CO.
 SOUTH CAROLINA

This is to certify that on the 25th day of June, 1980, I surveyed the property shown on this plat, and that the property lines, walls and buildings are as shown hereon; that the buildings located on said property do not encroach or project on adjacent streets or property except as shown hereon; and that no adjacent buildings or walls encroach or project on said premises. The structures located on this property are not located in an area designated as a flood plain.



SCALE: 1" = 60'



W. R. WILLIAMS, JR.
 ENGINEER/SURVEYOR
 P. E. & L. S. No. 3979
 15 S. MAIN STREET
 TRAVELERS REST, S.C.
 29690

"I hereby certify that the ratio of precision of the field survey is 1/2500+ as shown hereon and the area was determined by DMD method of area calculation."

W. R. Williams, Jr. P. E. & L. S. No. 3979