AF 12076

FILED
GREENVILLE CO. S.C.
JUN 9 10 05 AM '80
DONNIE S. TANKERSLEY
R.M.C.

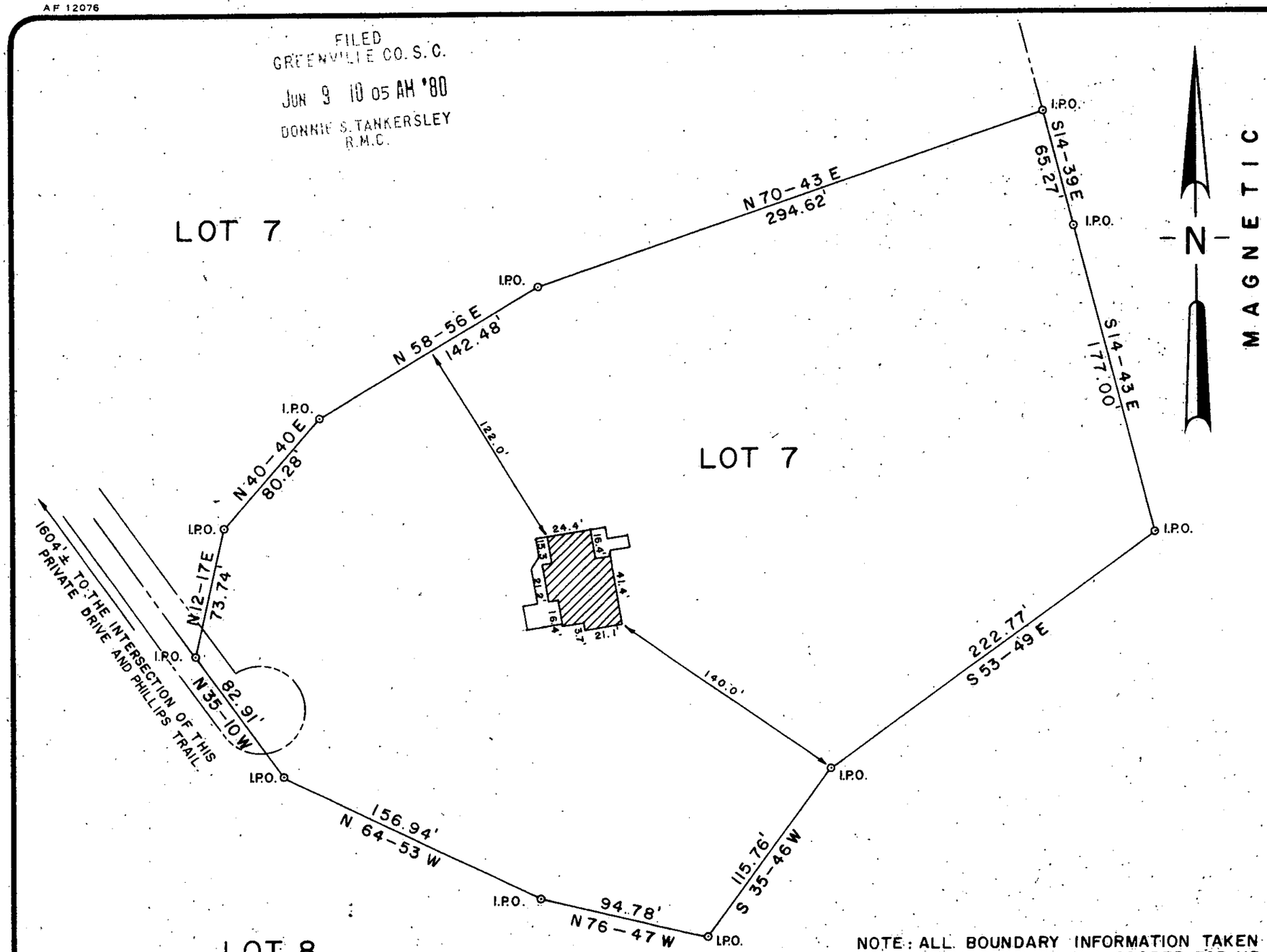

NOTE: ALL BOUNDARY INFORMATION TAKEN FROM PLAT BY R.J. COOPER FOR MR. RICK FAIRBANKS DATED 10 JULY 1978. THIS PLAT DOES NOT CONSTITUTE AN ACTUAL FIELD SURVEY.

35178

8-A-18 JUN 9 1980

LOCATION MAP

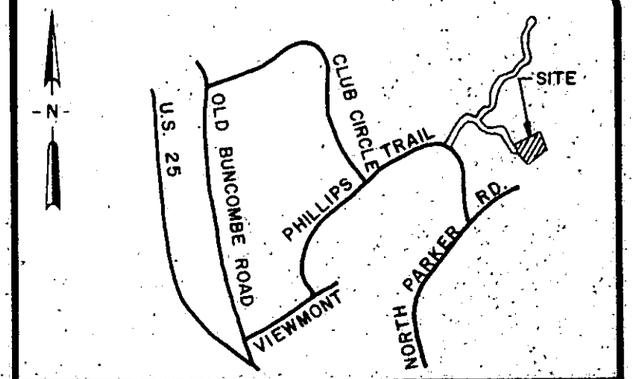

CERTIFICATION

1.( ) This is to certify that the bearings and distances, and or measurements, shown on this plat are correct, and that all rights of way, easements, and encroachments, obvious and apparent from field observation of the subject property at the time of the survey, are as shown.

2.( ) This is to certify that the area of the subject property shown on this plat was computed by the coordinate method of area calculation and that this is a CLASS _____ survey.

3.( ) The Department of Housing and Urban Development Flood Way Data for Greenville County shows this property ( ) to be in a flood plain, ( ) not to be in a flood plain, ( ) location cannot be determined.

William V. [signature]
SIGNATURE

7261
REG. NUMBER

5 Jun 80
DATE

REFERENCES

PB	DB		JOB NO. 79001-111
PB S-9	DB		JOB NO.
PB	DB		JOB NO.
PB	DB		JOB NO.

PROPERTY SURVEY FOR
THOMAS C. & MARIE A. BREWER

PORTION OF LOT No. 7
LOCATED ON PARIS MOUNTAIN

GREENVILLE SOUTH CAROLINA

GRAPHIC SCALE 0 60 120

RESEARCH	DRAWN	CHECK	DATE	SCALE
TAG	WNS	WNS	20 MAR 80	1" = 20'

FILE	FIELD WORK BY	JOB NO.
	TAG, E.G., B.H.	80001-26

ARBOR ENGINEERING

P.O. BOX 263, GREENVILLE, S.C.

LANDSCAPE ARCHITECTS ENGINEERS LAND SURVEYORS

MICROFILMED