

FILED

MAY 16 1980
MAY 16 4 35 PM '80
DONNIE S. FANKERSLEY
R.M.C.

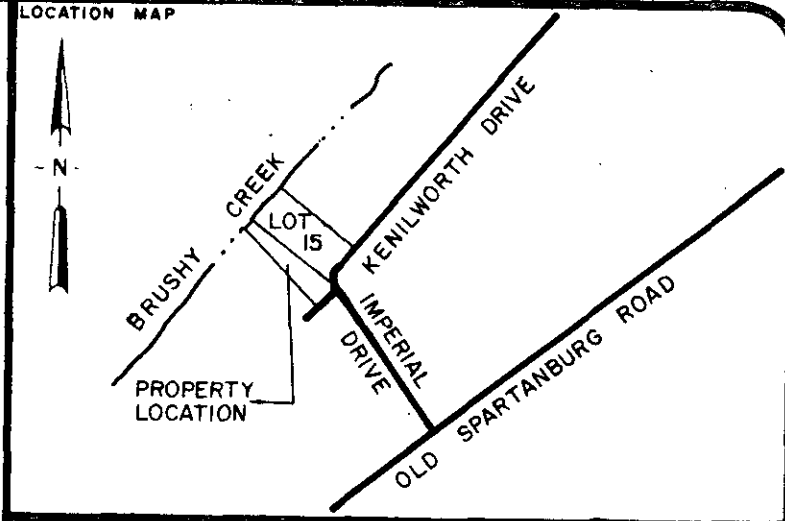
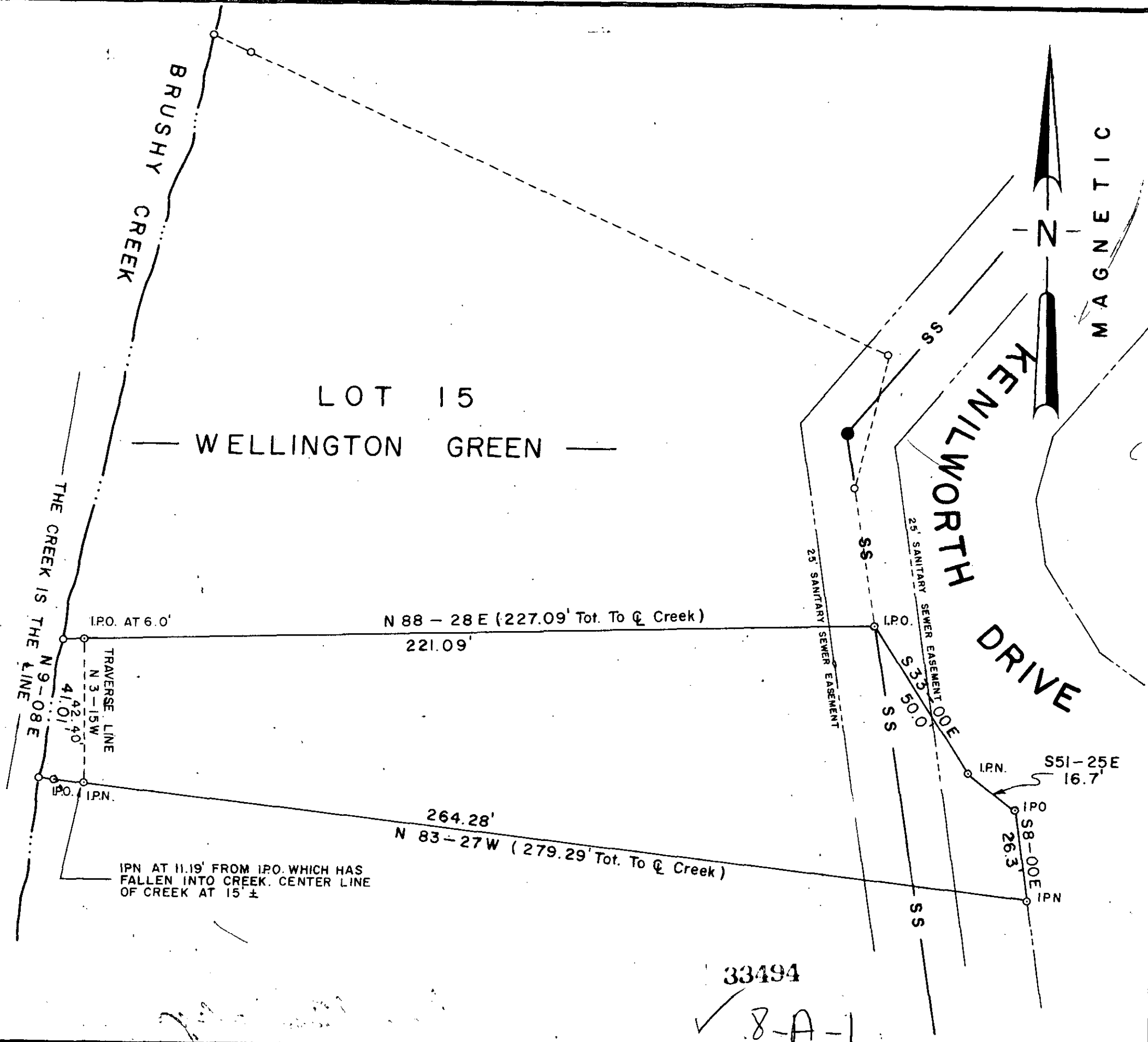

CERTIFICATION

1. (✓) This is to certify that the bearings and distances, and or measurements, shown on this plat are correct, and that all rights of way, easements, and encroachments, obvious and apparent from field observation of the subject property at the time of the survey are as shown.

2. () This is to certify that the area of the subject property shown on this plat was computed by the coordinate method of area calculation and that this is a CLASS _____ survey.

3. (✓) The Department of Housing and Urban Development Flood Way Data for Greenville County shows this property () to be in a flood plain, () not to be in a flood plain, () location cannot be determined.

William N. [Signature]
 7261 REG. NUMBER SIGNATURE DATE

REFERENCES

PB	DB	JOB NO.
PB	DB	JOB NO.
PB	DB	JOB NO.
PB	DB	JOB NO.

**PROPERTY SURVEY FOR
 FREDRICK L. GIBBS JR.
 & BRENDA V. GIBBS**
 LOCATED ON KENILWORTH DRIVE
 ADJACENT TO LOT 15 WELLINGTON
 GREEN SUBDIVISION
 GREENVILLE SOUTH CAROLINA

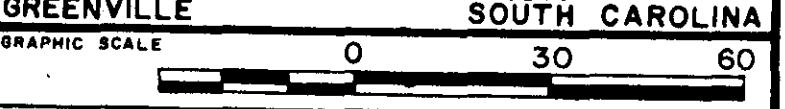

RESEARCH TAG	DRAWN WNS	CHECK WNS	DATE 29 APR 80	SCALE 1" = 30'
FILE	FIELD WORK BY T.A.G. & B.H.		JOB NO. 80001-43	

ARBOR ENGINEERING
 P.O. BOX 263, GREENVILLE, S.C.
 LANDSCAPE ARCHITECTS-ENGINEERS-LAND SURVEYORS

33494
 8-A-1

MICROFILMED