

MICROFILMED

FILED
GREENVILLE CO. S. C.
MAY 19 1 23 PM '80
DONNIE S. TANKERSLEY
R.M.C.

18

17

16

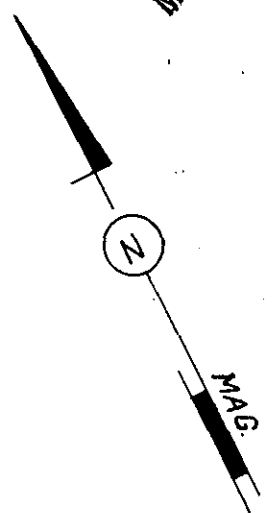

5' drainage and utility easement along all side and rear lot lines.

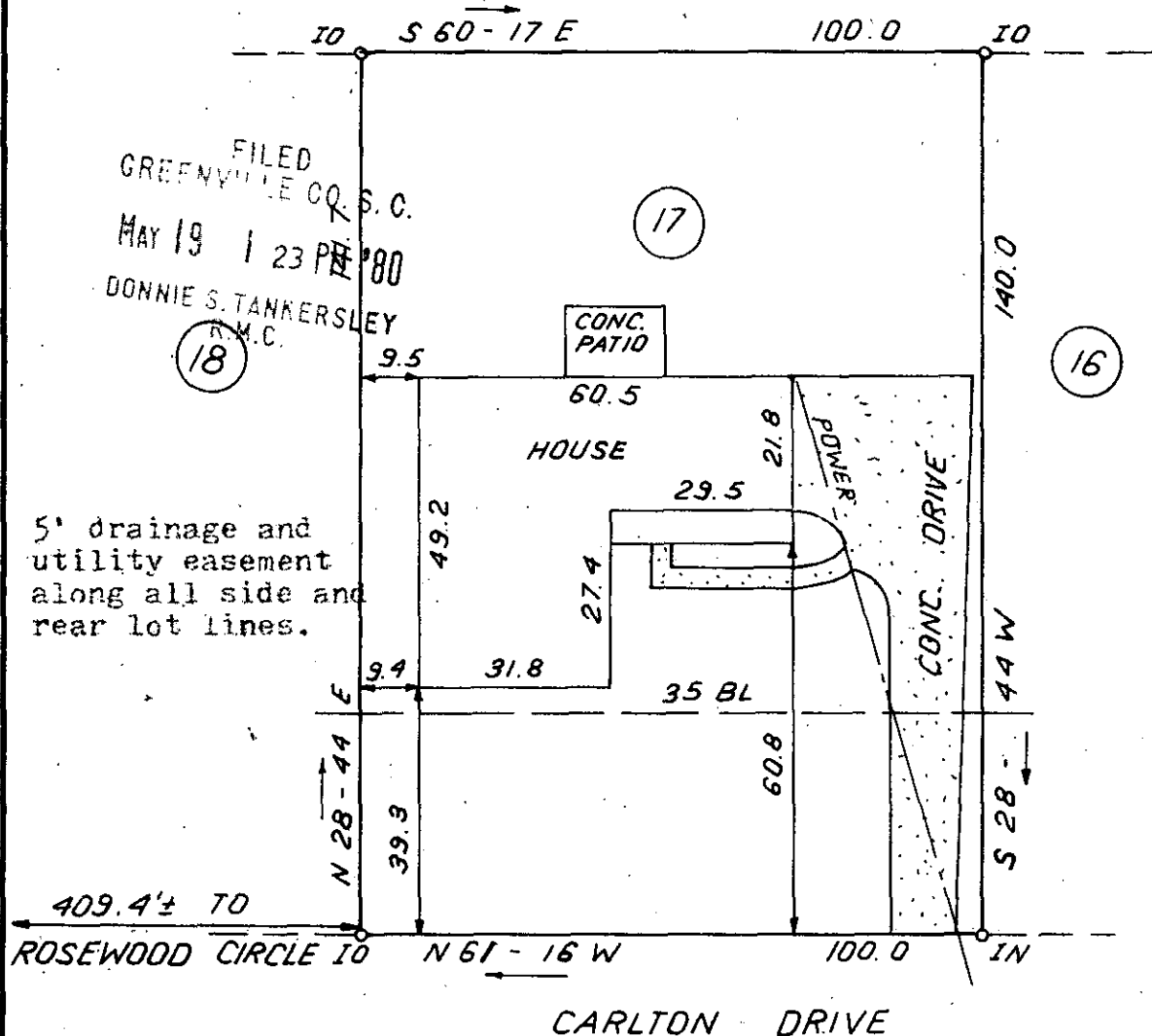

CARLTON DRIVE

This is to certify that on May 15, 1980, I surveyed the property shown on this plat, known as Lot 17 on plat of Pine Valley Estates Sec. 1, recorded in the RMC Office of Greenville County in Plat Book MM on page 138, and that the property lines, walls and buildings are as shown hereon; that the building located on said lot does not encroach or project on adjacent streets or property, and that no adjacent walls or buildings encroach or project on said premises, and that no utility lines cross this property except as shown hereon. This property is not located in a designated flood hazard area.

7-2-99 ✓ MAY 19 1980

James R. Freeland
James R. Freeland RLS & PE 4781

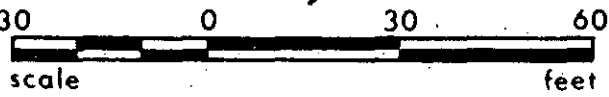

33596



**STATE OF SOUTH CAROLINA
GREENVILLE COUNTY**

PINE VALLEY ESTATES
LOT 17 ; SECT. 1
PROPERTY OF
FRANK S. WILLIS
ALICE L. WILLIS

FREELAND & ASSOCIATES
Engineers • Land Surveyors

GREENVILLE, S.C.

SURVEY L.T.
DRAWN B.R.
CHECK
SCALE 1" = 30'
DATE MAY 15.80
DWG. NO. 5058