

FILED
GREENVILLE CO. S. C.
MAY 16 11 20 AM '80
DONNIE S. TANKERSLEY
R.M.C.

MAY 16 1980

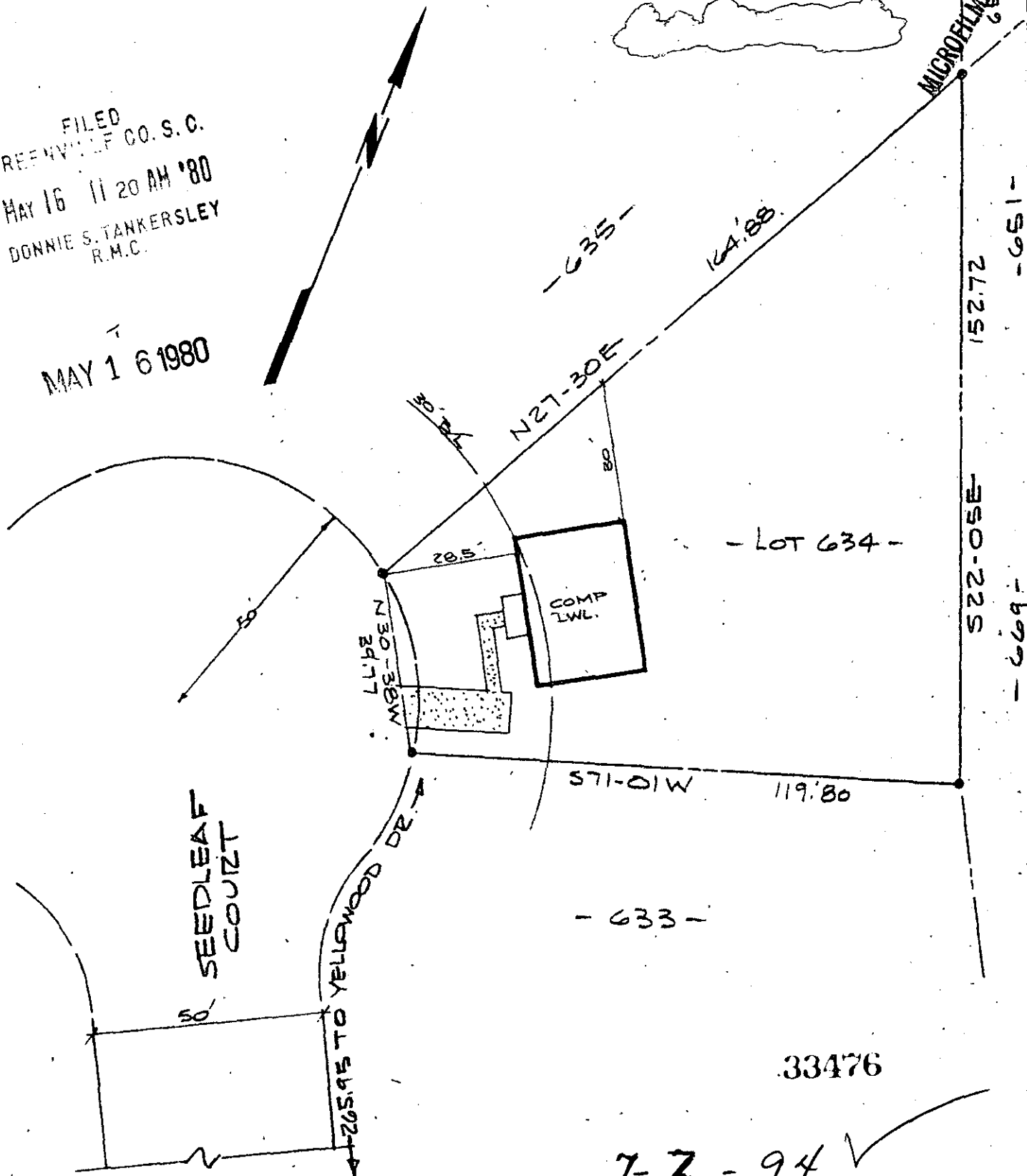

NOTE:
 (1) THIS HOUSE IS NOT LOCATED IN A FLOOD DISASTER AREA
 (2) 5' DRAINAGE & UTILITY ESMT. EACH SIDE ALL SIDE & REAR LOT LINES

7-2-94 ✓

THIS IS TO CERTIFY THAT ON THE DATE SHOWN HEREON, I DID SURVEY THE ABOVE PROPERTY. THE SAME BEING KNOWN AND DESIGNATED AS LOT No. 634-SEC VI WESTWOOD AS SHOWN BY A PLAT RECORDED IN THE CLERK OF COURTS OFFICE FOR GREENVILLE COUNTY IN PLAT BOOK _____ AT PAGE _____ I FURTHER CERTIFY THAT THE PROPERTY LINES, STREETS, AND BUILDINGS ARE AS SHOWN ABOVE AND THAT THERE ARE NO ENCROACHMENTS EXCEPT AS SHOWN.

MAY 6, 1980
DATE

Robert R. Spearman
 ROBERT R. SPEARMAN REG. L. S. NO. 3615

TITLE <i>Survey for</i> JAMES R. LOUGHNER & BEVERLY Z. LOUGHNER LOCATED 108 SEEDLEAF COURT		LEGEND ● IRON PIN (OLD) ○ IRON PIN (NEW) △ NAIL & CAP □ AS NOTED	SEAL
STATE S.C.	COUNTY GREENVILLE	GRAPHIC SCALE 15 0 30	
SCALE 1" = 30'	DATE 5/6/80	REF. NO.	