

MAY 12 3 34 PM '80
DONNIE S. TANKERSLEY
R.M.C.

MICROFILMED

DIRT TRAIL



DAN, STEVE AND MARK RECTOR

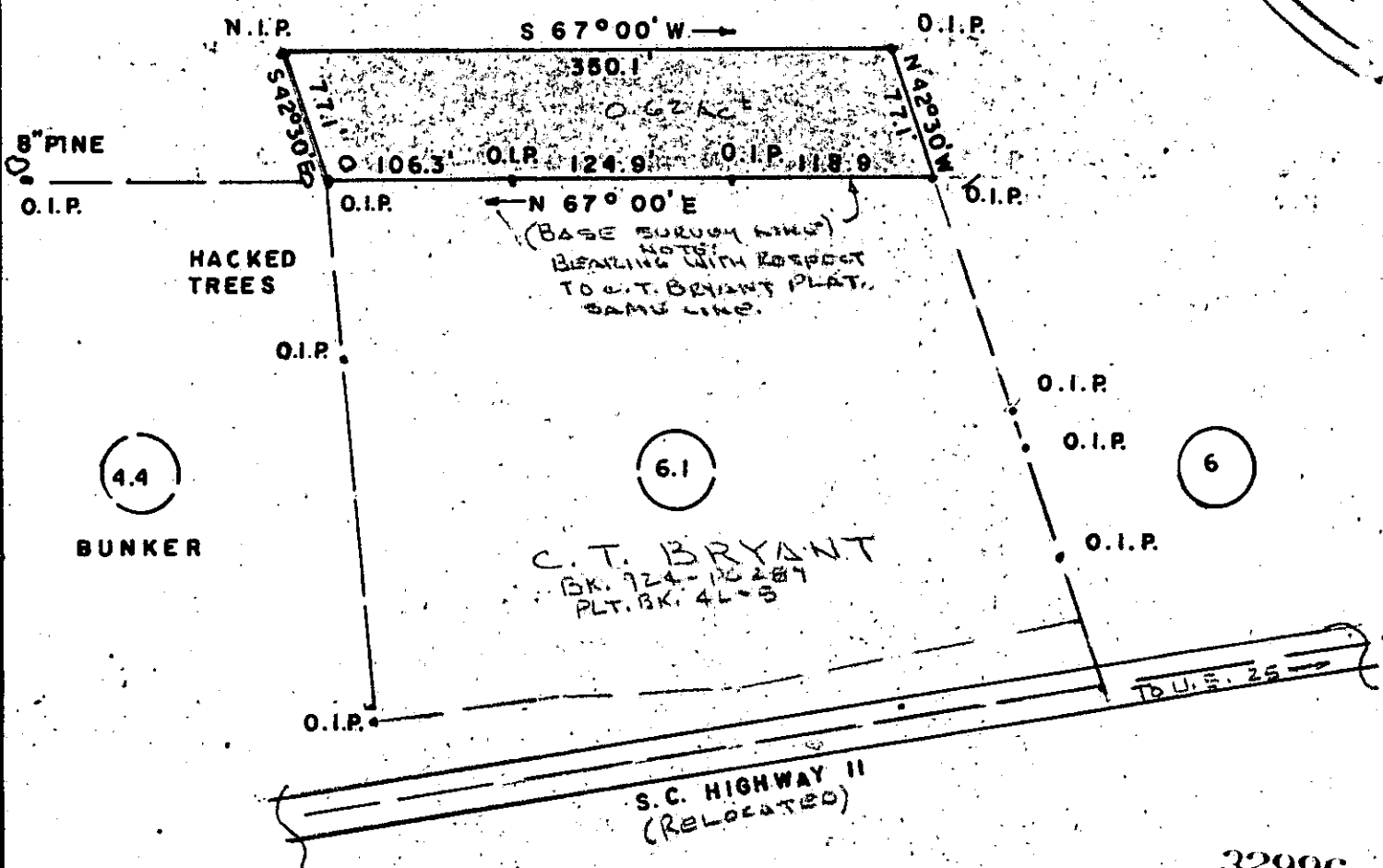

32996

7-2-82

REFERENCE:

PLT. 3131177 (RECTOR PROP.)

THE PARCEL SHOWN ABOVE, FORMERLY A PORTION OF A LARGER TRACT OWNED BY DAN, STEVE AND MARK RECTOR, IS NOW THE PROPERTY OF C.T. BRYANT.

LOCATION: NEAR SC II, IN GLASSY MTN. TOWNSHIP, IN GREENVILLE COUNTY, SC.

I CERTIFY THAT THIS PARCEL HAS BEEN SURVEYED, AND IS AS SHOWN.

MAY 12 1980

Kenneth J. Gould
S.C. REG. NO 4035

5010 1 MY 12 80 292 5:00CI

| | | |
|----------|---------------------|-----------------------|
| Seal | PROPERTY OF | Drawn By K. GOULD, Jr |
| | <u>C. T. BRYANT</u> | Checked By K.T.G. |
| | GOULD & ASSOC | Scale 1"=100' |
| | SURVEYORS | Date 4/11/80 |
| | TAYLORS, S.C. | File No. |
| | | Dwg. No. |