

"THIS PROPERTY IS NOT LOCATED IN A FLOOD PLAIN."

MICROFILMED

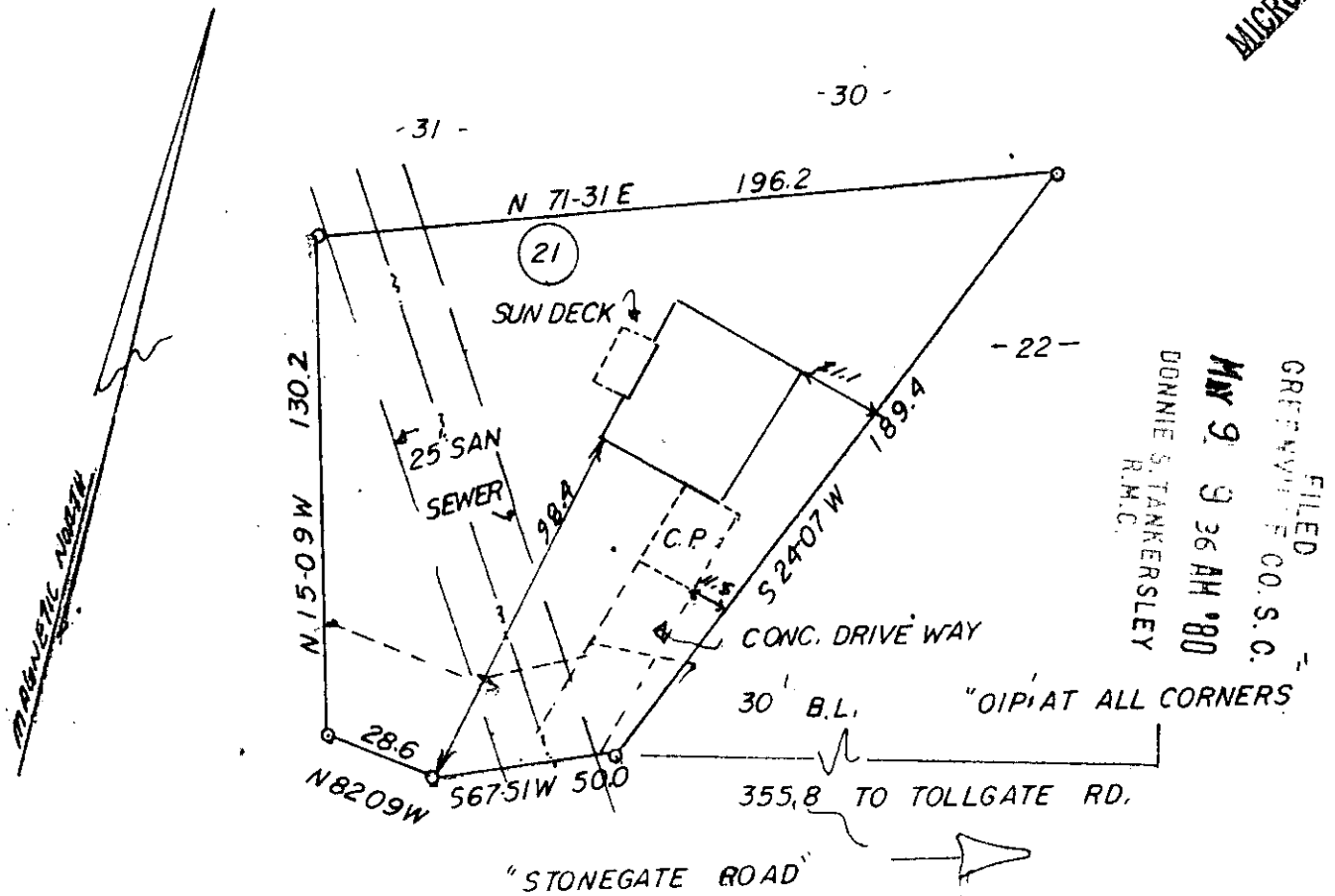

FILED
 GREENVILLE CO. S. C.
 MAY 9 9 36 AM '80
 DONNIE S. TANKERSLEY
 R.M.C.

JIMMIE LEE and PEGGY ADAMS NELSON

SCALE: 1"=50'

SIMPSONVILLE

SOUTH CAROLINA

THIS IS TO CERTIFY THAT ON THE 8TH DAY OF MAY, 1980, I SURVEYED THE PROPERTY SHOWN ON THIS PLAT, BEING KNOWN AS LOT 21 ON PLAT OF CEDARS, AND RECORDED IN THE R. M. C. OFFICE GREENVILLE COUNTY, S. C. IN PLAT BOOK 4X AT PAGE 93; AND THAT THE PROPERTY LINES, WALLS, AND BUILDINGS ARE SHOWN HEREON, AND THAT THE WALLS AND BUILDINGS LOCATED ON SAID LOT DO NOT ENCROACH OR PROJECT ON ADJACENT STREETS OR PROPERTY, AND THAT NO ADJACENT WALLS OR BUILDINGS ENCROACH OR PROJECT ON SAID PREMISES, AND NO POWER LINES CROSS THIS PROPERTY EXCEPT AS SHOWN HEREON.

"THIS IS TO CERTIFY THAT THE ERROR OF CLOSURE OF THIS SURVEY IS 1 IN 10,000, AND THE ACREAGE HAS BEEN DETERMINED BY THE D.M.D. METHOD." P.L. Morris

✓ 7-2-78

MAY 9 1980

32843

J. R. Montgomery, III
 R. L. S. No. 4662
 Simpsonville, S.C.
 H. R. B.

GCTO -----3 MY 9 80 1436

3.00017