

MICROFILMED

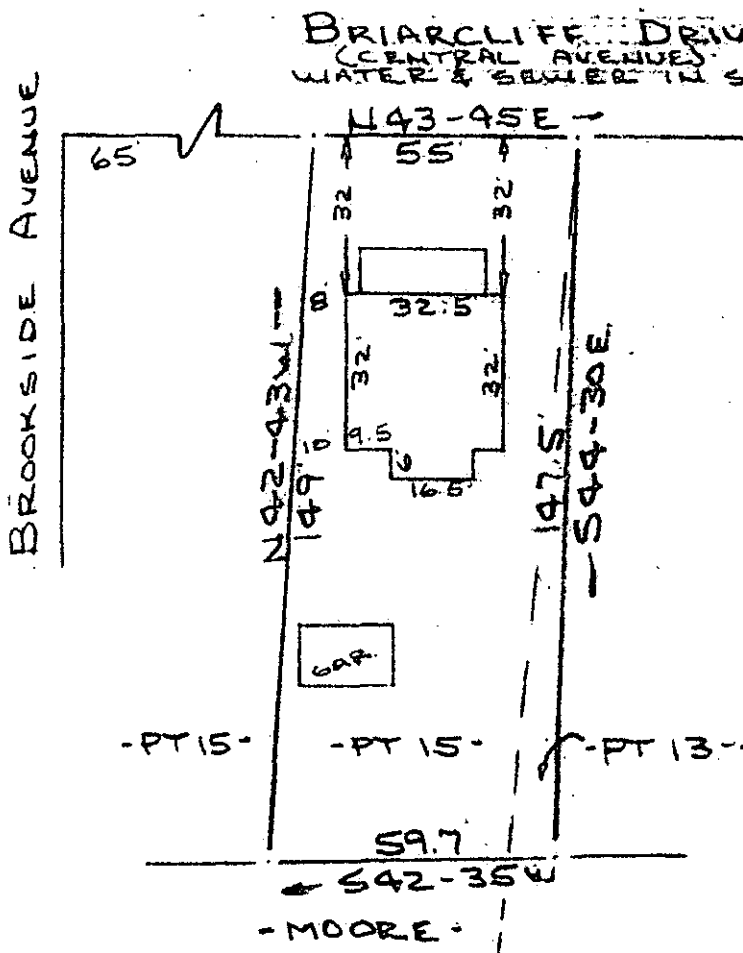

Note: Improvements on this lot are not in a flood hazard area.

FILED
GREENVILLE CO. S.C.
MAY 6 2 34 PM '80
DONNIE S. TANKERSLEY
R.M.C.

PROPERTY OF
WILLIAM T. MAULDIN & CATHY S. MAULDIN
GREENVILLE, S.C.
SCALE: 1" = 40' 2 MAY 1980

This is to certify that on the 2nd day of May, 1980, I surveyed the property shown on this plat, being known as part of lot 15 and part of lot 13 on plat of EAST OVERBROOK and recorded in the RMC Office Greenville County, S. C., in Plat Book " C " at Page 274 and also being known as PROPERTY OF WILLIAM T. MAULDIN & CATHY S. MAULDIN and recorded in Plat Book at Page ; and that the property lines, walls and buildings are as shown hereon, and that the walls and buildings located on said lots do not encroach or project on adjacent street or property, and that no adjacent walls or buildings encroach or project on said premises, and no power lines cross this property except as shown hereon.

32460

7-2-64

R. B. Bruce

R. B. Bruce, RLS #1952

CAROLINA SURVEYING CO.
112 Manly St.
Greenville, S. C.

MAY 6 1980

REC'D
MAY 6 1980
GREENVILLE CO. S.C.

SCTO
1 MAY 6 80 1328
3.0001