

NOTE: Improvements on this lot are not in a flood hazard area.

MICROFILMED

GREENVILLE CO. S.C.
 MAY 6 10 12 AM '80
 DONNIE S. TANKERSLEY
 R.M.C.

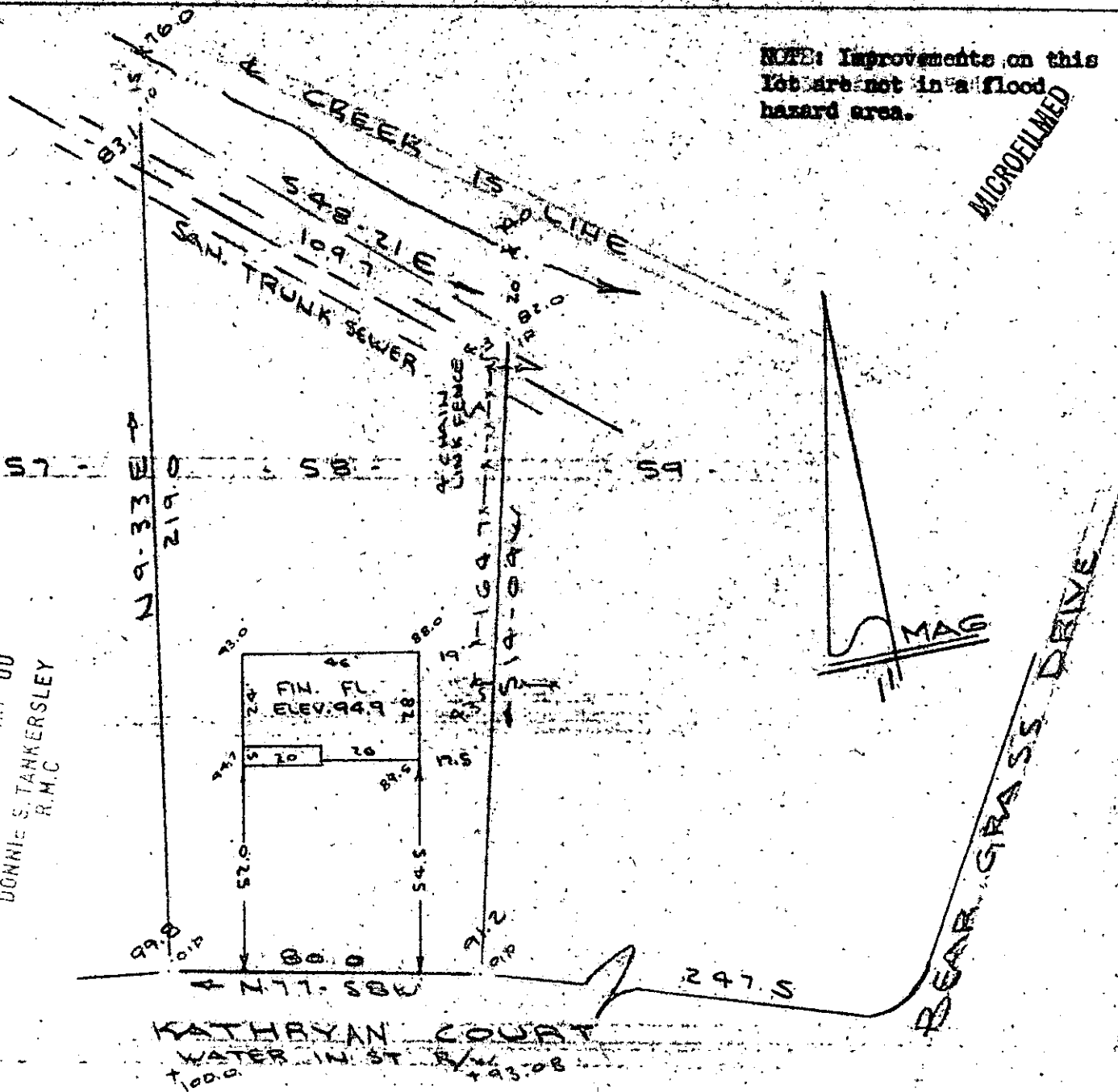

KATHRYN COURT
 WATER IN ST. 100.0
 247.5
 BEAR GRASS DRIVE
 PROPERTY OF
 SANDRA E. BOST
 NEAR GREENVILLE, S.C.
 SCALE 1"=40' MAY 1980

This is to certify that on the 1st day of May, 1980, I surveyed the property shown on this plat, being known as lot 58 on plat of CHESTNUT HILLS and recorded in the RMC Office Greenville County, S. C., in Plat Book "04" at Page 83; and that the property lines, walls and buildings are as shown hereon, and that the walls and buildings located on said lot do not encroach or project on adjacent street or property, and that no adjacent walls or buildings encroach or project on said premises, and no power lines cross this property except as shown hereon.

7-2-63 MAY 6 1980
 32414

CAROLINA SURVEYING CO.
 112 Manly St., Greenville, S.C. 29601

R. B. Bruce
 R. B. Bruce, REG. #1952