

MICROFILMED

FILED
GREENVILLE CO. S. C.
MAY 2 3 06 PM '80
DONNIE S. TANKERSLEY
R.M.C.

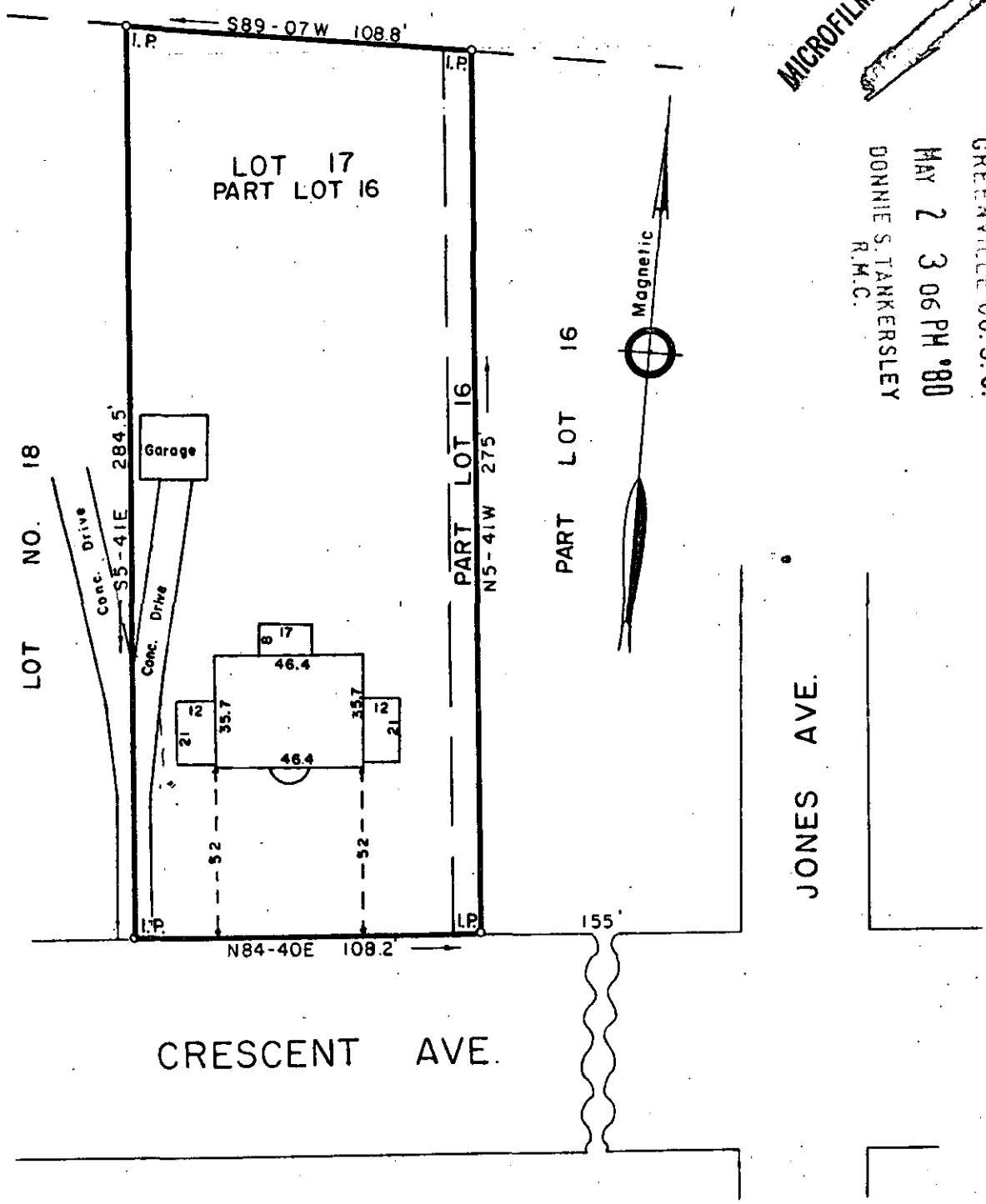

SURVEY FOR
RICHARD COX GREER
 &
JEAN B. GREER
 GREENVILLE, S. C.

MAY 2 1980
 7-7-54

Scale 1" = 50' April, 1980

32191

This is to certify that on the 16th day of April, 1980, We surveyed the property shown on this plat; being known as part lot 16 and part lot 17 on plat of Crescent Terrace, Recorded in Plat Book E page 137, Office of R. M. C. Greenville Co., S. C.; and that the property lines, walls and buildings are as shown hereon; that the buildings located on said lots do not encroach or project on adjacent streets or property; and that no adjacent buildings or walls encroach or project on said premises; and from information from Greenville County, this structure is not in a designated flood area.

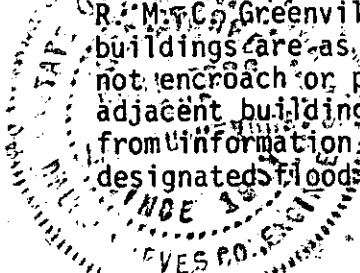

J. W. Dalton
 DALTON & NEVES CO., ENGINEERS

F.B. 454
 S.C. Reg. No. 916