

MICROFILMED

FILED  
GREENVILLE S.C.  
MAY 2 9 41 AM '80  
DONNA S. TANKERSLEY  
R.M.C.

KENTILWORTH DRIVE  
WATER & SEWER IN ST. RW

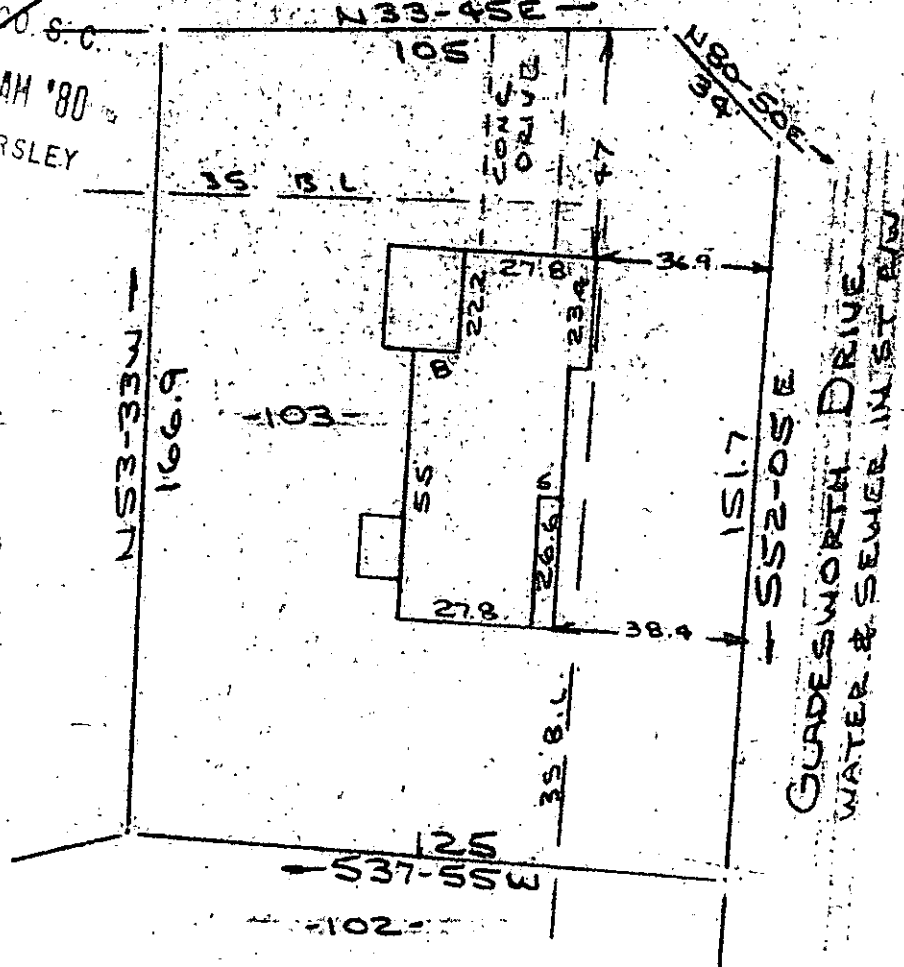

Note:  
Improvements  
on this lot  
are not in a  
flood hazard  
area.

PROPERTY OF  
**EMILIO J. POU & EUSEBIA C. POU**  
NEAR GREENVILLE, S.C.  
SCALE 1"=40 28 APR 1980

This is to certify that on the 28th day of April, 1980, I surveyed the property shown on this plat, being known as Lot 103 on plat of SECTION TWO & THREE WELLINGTON GREEN and recorded in the RMC Office Greenville County, S. C., in Plat Book "YY" at Page 116 and also being known as PROPERTY OF EMILIO J. POU & EUSEBIA C. POU and recorded in Plat Book at Page ; and that the property lines, walls and buildings are as shown hereon, and that the walls and buildings located on said lot do not encroach or project on adjacent street or property, and that no adjacent walls or buildings encroach or project on said premises, and no power lines cross this property except as shown hereon.

MAY 2 1980

*R. B. Bruce*  
R. B. Bruce, RLS #1982

7-Z-5132173

CAROLINA SURVEYING CO.  
112 Manly St.  
Greenville, S. C.



GCTO  
2 MAY 2 80  
906

3.0001