

717U

BEING A PORTION OF TRACT 2 AS SHOWN ON PLAT OF THE A. A. LEOPARD PROPERTY, BY THIS OFFICE DATED MARCH 1, 1977.

MICROFILMED

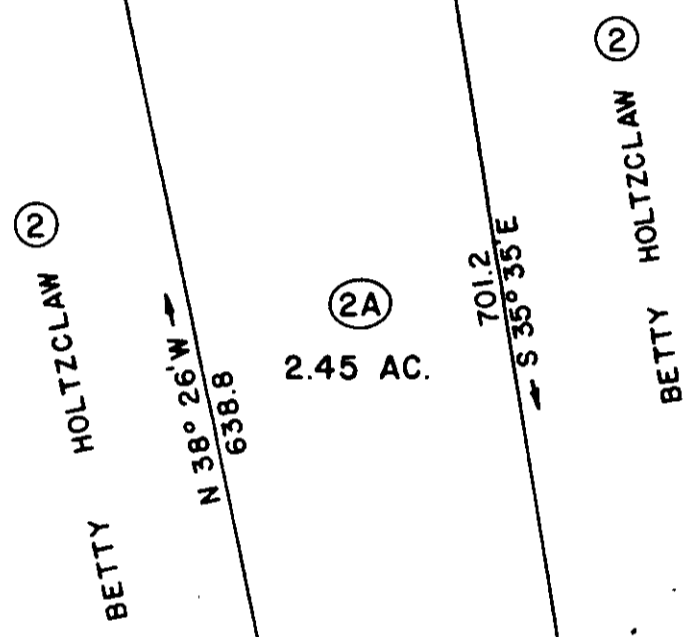
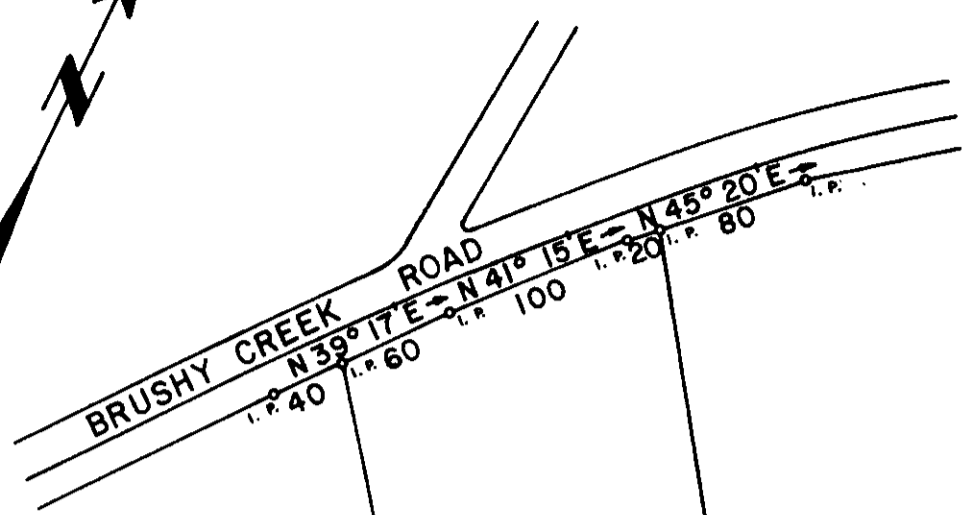
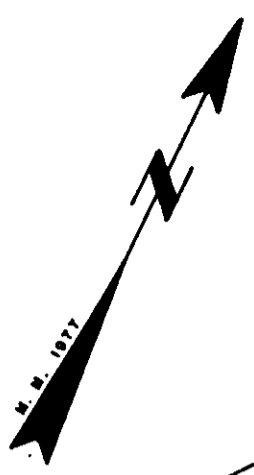

FILED  
GREENVILLE CO. S.C.  
MAY 1 11 38 AM '80  
DONNIE S. TANKERSLEY  
R.M.C.

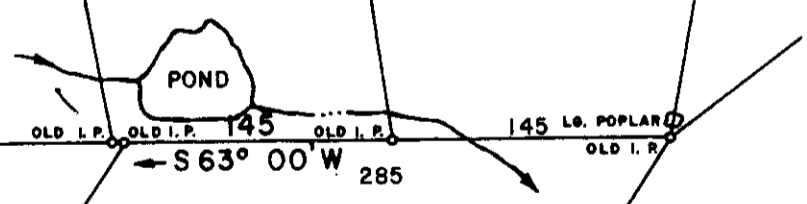

MAY 1 1980

32078 7-Z-48

I HEREBY CERTIFY THAT THE RATIO OF PRECISION OF THE FIELD SURVEY IS 1/5000 AS SHOWN HEREON AND THE AREAS WERE DETERMINED BY THE D. M. D. METHOD OF AREA CALCULATION.

SURVEY FOR

**STEVEN M. and DONNA H. STEADING**

LOCATED NEAR TAYLORS

COUNTY: <b>GREENVILLE</b>	COUNTY BLOCK MAP: sheet 538.6 portion of 24	STATE: <b>SOUTH CAROLINA</b>
DATE: <b>MARCH 31, 1980</b>	FIELD CHIEF: <b>B. E. HUSKEY</b>	DRAWN BY: <b>L. B. MORROW</b>
SCALE 1" = 100'		
WOLFE & HUSKEY, INC. ENGINEERING and SURVEYING P O BOX 35 LYMAN, S. C. 29365		

MEMBER OF S. C. SOCIETY OF REG. LAND SURVEYORS NO. 4785.