

PLAT REF: PLAT FOR SANFORD L. LINDSAY, DATED 4.6.78 BY ENWRIGHT ASSOCIATES.

MICROFILMED

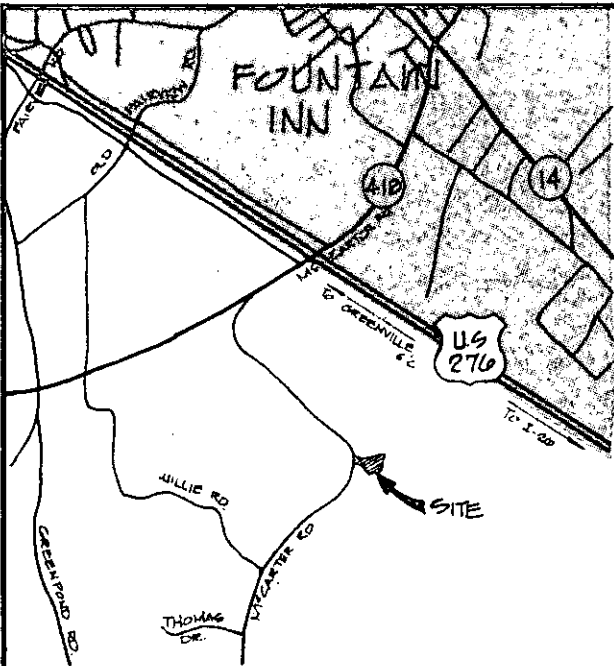

LOCATION MAP N.T.S.

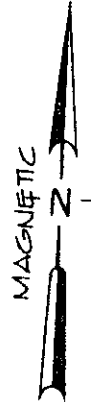

NOW OR FORMERLY CAREY JUNE M. ROPER

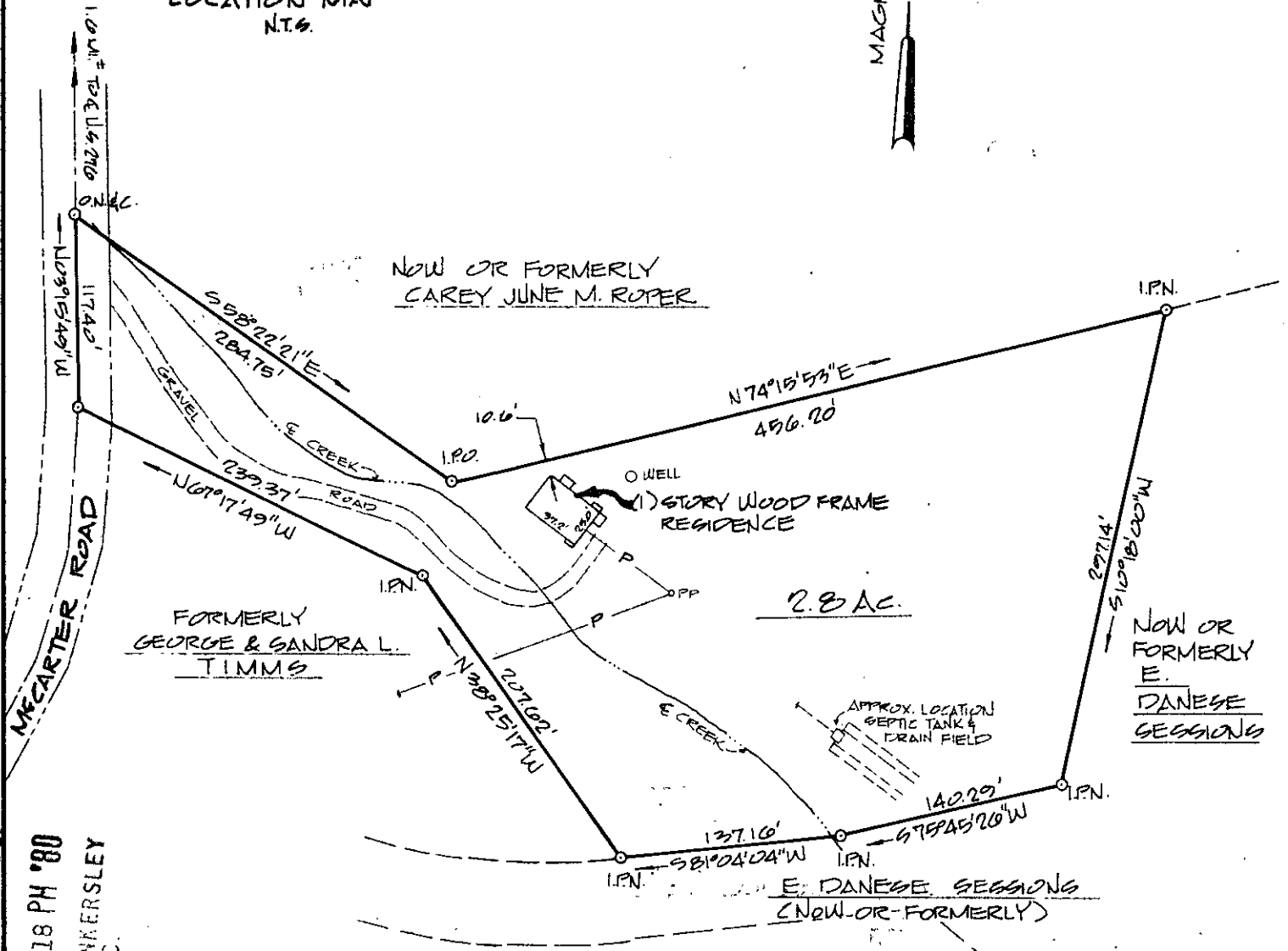

FORMERLY GEORGE & SANDRA L. TIMMS

2.8 AC.

NOW OR FORMERLY E. DANESE SESSIONS

E. DANESE SESSIONS (NOW OR FORMERLY)

APR 29 12 18 PM '80
DONNIE S. TANKERSLEY
R.M.C.

7-2-42

31803

MAR 18 1980

APR 29 1980
T=100

PRINTED

ENWRIGHT SURVEYING, INC.

I HEREBY CERTIFY THAT THE MEASUREMENTS AS SHOWN ABOVE ARE CORRECT AND THERE ARE NO ENCROACHMENTS OR PROJECTIONS OTHER THAN SHOWN

SURVEYOR'S SIGNATURE

4032
S.C. REG. NO.

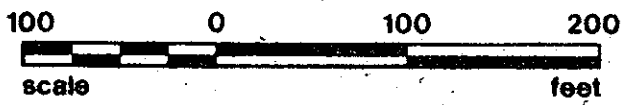

REV	DATE	BY	DESCRIPTION	APP.

A PLAT MADE FOR:
PAUL A. & PATRICIA RICKETTS
GREENVILLE COUNTY, SOUTH CAROLINA



enwright associates, inc.
engineers planners surveyors
GREENVILLE, SOUTH CAROLINA

DATE 3/10/80 SCALE 1"=100' FILE NO. 80524