

FILED
THIS PROPERTY IS LOCATED IN A FLOOD PLAIN. 4-18-80

APR 28 1 27 PM '80
DONNIE S. FANKERSLEY
R.M.C.

MICROFILMED

"WATER IN ST. R-WAY"

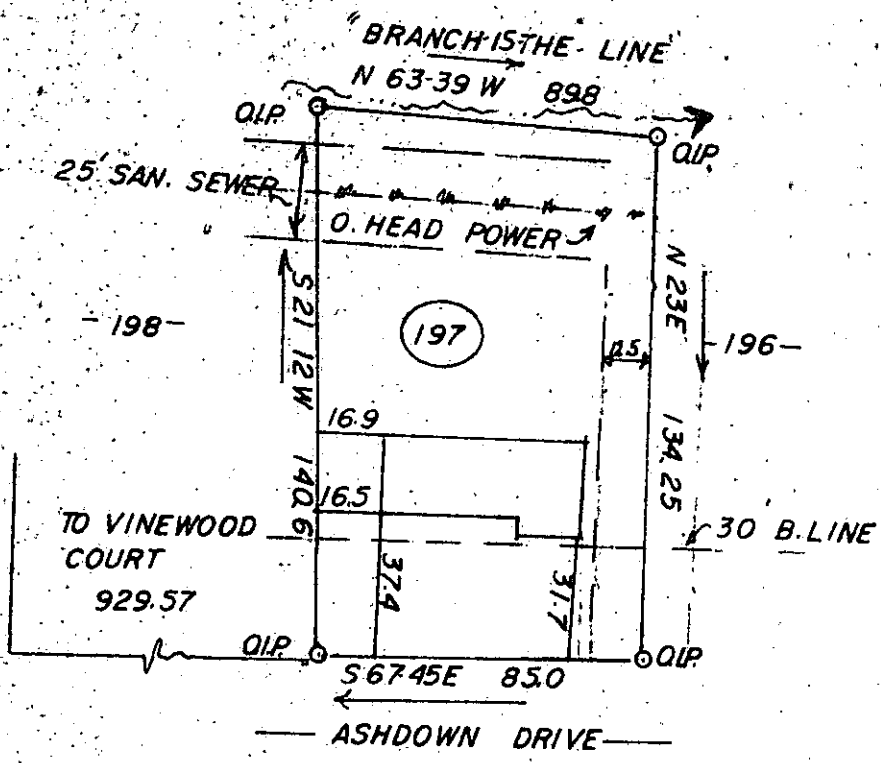

CLARENCE A. and DANEEN D. ENGLISH

Scale: 1"=50'

Simpsonville, S. Carolina

THIS IS TO CERTIFY THAT ON THE 18TH DAY OF APRIL, 1980, I SURVEYED THE PROPERTY SHOWN ON THIS PLAT, BEING KNOWN AS LOT # 197 ON PLAT OF WESTWOOD SOUTH, AND RECORDED IN THE R. M. C. OFFICE GREENVILLE COUNTY, S. C. IN PLAT BOOK 6-H AT PAGE 57; AND THAT THE PROPERTY LINES, WALLS, AND BUILDINGS ARE SHOWN HEREON, AND THAT THE WALLS AND BUILDINGS LOCATED ON SAID LOT DO NOT ENCR OACH OR PROJECT ON ADJACENT STREETS OR PROPERTY, AND THAT NO ADJACENT WALLS OR BUILDINGS ENCR OACH OR PROJECT ON SAID PREMISES, AND NO POWER LINES CROSS THIS PROPERTY, EXCEPT AS SHOWN HEREON.

31672

72-41

"THIS IS TO CERTIFY THAT THE ERROR OF CLOSURE OF THIS SURVEY IS 1 IN 3000 AND THE ACREAGE HAS BEEN DETERMINED BY THE D.M.D. METHOD."

J. L. MONTGOMERY, III
R. L. S. No. 4652
Simpsonville, S. C.