

MICROFILMED

FILED  
GREENVILLE CO. S. C.  
APR 25 3 09 PM '80  
CONNIE S. TANKERSLEY  
R.M.C.

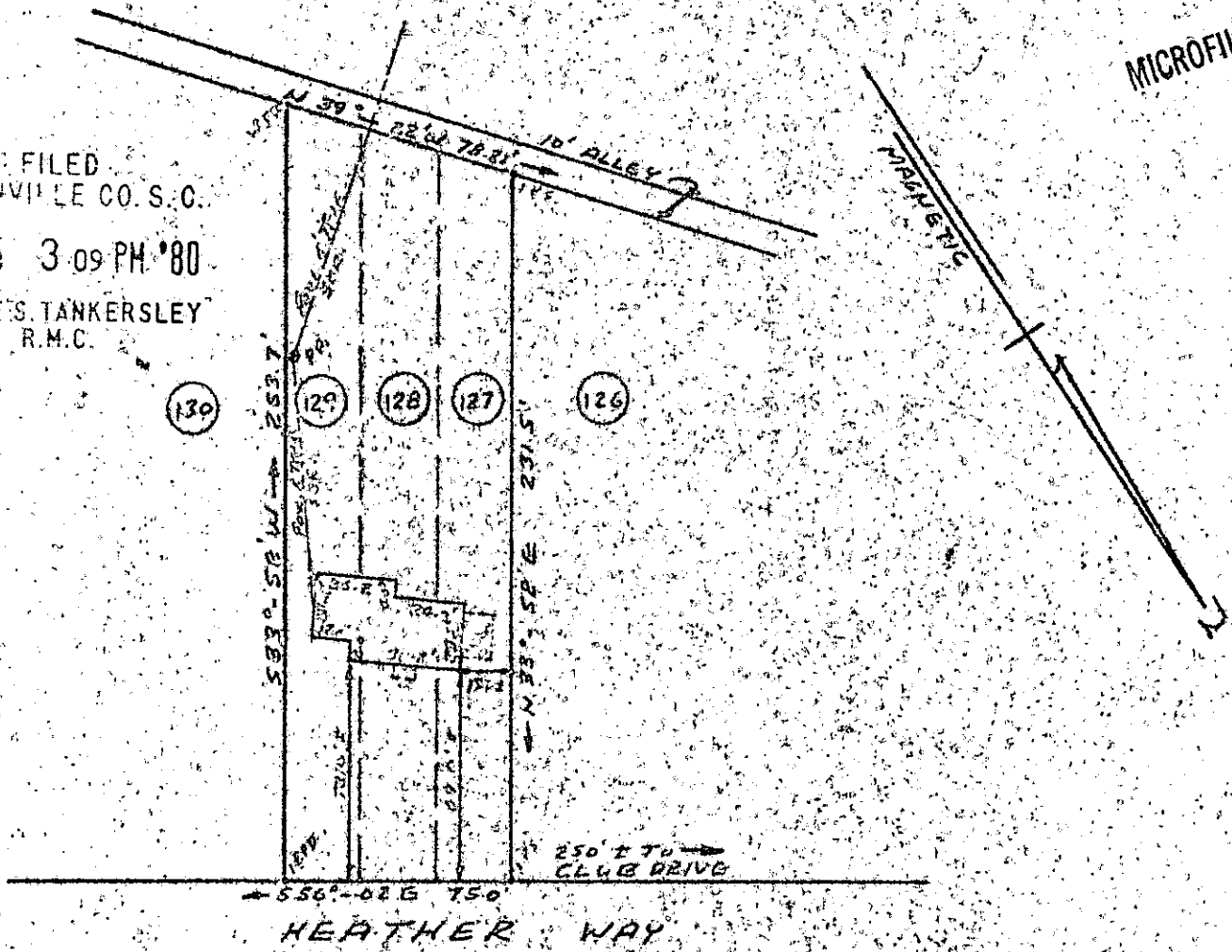

PROPERTY OF  
STEVEN BRANDT  
 GREENVILLE, SOUTH CAROLINA  
 APRIL 24, 1980 SCALE: 1" = 60'

This is to certify that on April 24, 1980, I surveyed the property shown on this plat, known as Lots 127, 128, and 129 of Marshall Forest, as shown on a plat recorded in the RMC Office for Greenville County, in Plat Book H, Pages 133 and 134, and that the property lines, walls and buildings are as shown hereon, and that the building located on said lot does not project nor encroach on adjacent streets or property, and that no adjacent walls or buildings project nor encroach on said lot, and that no utility lines cross this lot except as may be shown hereon.

NOTE: This property is not located within a flood hazard area.

Survey by: Richard D. Wooten, Jr.  
 Greenville, South Carolina

2-2-36

*[Signature]*  
 S. C. R. L. S. No. 4678

31551

3000 — APR 25 1980 — 353

3 0001