

23-12

FILED
GREENVILLE CO. S.C.
APR 21 3 43 PM '80

DONNIE S. TANKERSLEY
R.M.C.

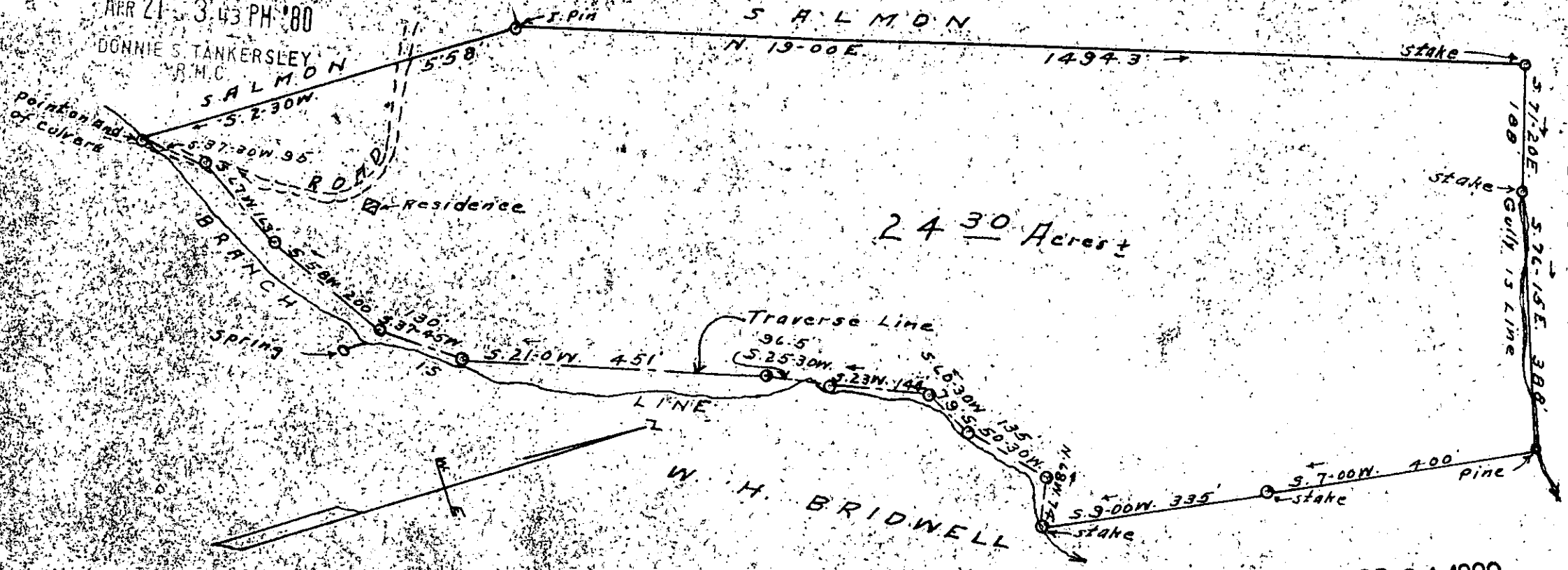

24 30 Acres

W. H. BRIDWELL

APR 21 1980

PROPERTY OF
KATHERINE B. BRIDWELL

GREENVILLE COUNTY - S.C.

Scale 1" = 200' --- Sept 1948

W. J. Riddle, Surveyor

7-2-

31077

2
MICROFILMED

APR 21 1980 11 40 51 AM '80