

MICROFILMED

FARRS BRIDGE ROAD
WATER & SEWER IN RD. R/W

344-3SE-121.9

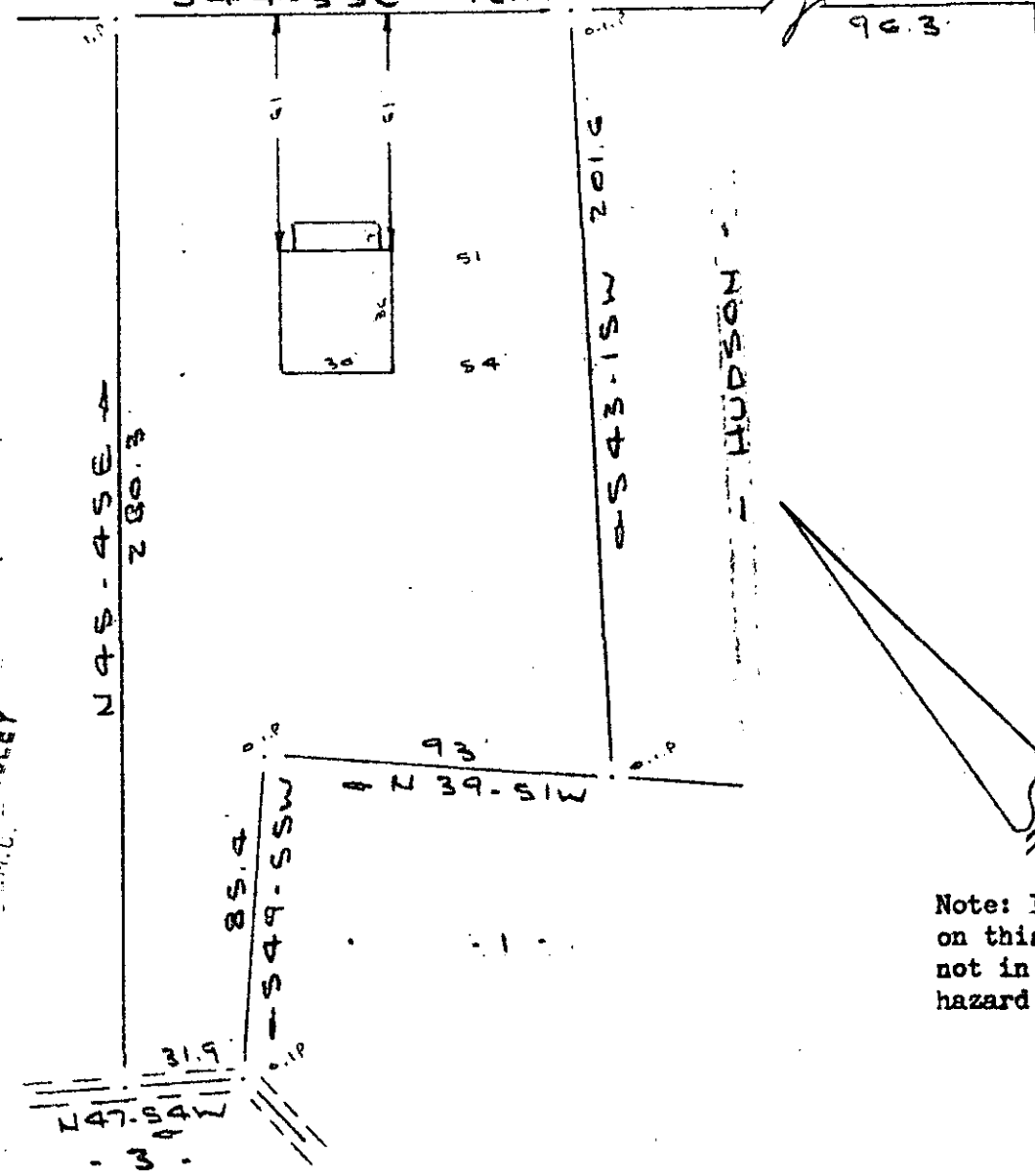

EUNICE DRIVE

FILED
GREENVILLE CO. S. C.
APR 17 3 38 PM '80
DONNIE STANKERSLEY
R.M.C.

Note: Improvements on this lot are not in a flood hazard area.

PROPERTY OF
WILLIE R. HUDSON
NEAR GREENVILLE, S. C.
SCALE: 1"=50' 28 MAR 1980

APR 17 1980

7-2-18

This is to certify that on the 28th day of March, 1980, I surveyed the property shown on this plat, being known as PROPERTY OF WILLIE R. HUDSON and recorded in the RMC Office Greenville County, S. C., in Plat Book at Page and that the property lines, walls and buildings are as shown hereon, and that the walls and buildings located on said lot do not encroach or project on adjacent street or property, and that no adjacent street or property, and that no adjacent walls or buildings encroach or project on said premises, and no power lines cross this property except as shown hereon.

30776

[Handwritten signature]

[Handwritten signature]

CAROLINA SURVEYING, CO. R. B. Bruce, RLS 1952
112 Manly St., Greenville, S. C.

GCTO -----3 AP 17 80 1281

3.0001