

FILED  
GREENVILLE CO. S. C.  
APR 16 10 08 AM '80  
DONNIE S. TANKERSLEY  
R.M.C.

MICROFILMED

This is to certify that on April 7, 1980, I surveyed the property shown on this plat, known as Lots 3 & 4 on plat of Buena Vista Block D, recorded in the RMC Office of Greenville County in Plat Book W on pages 11 and 29, and that the property lines, walls and buildings are as shown hereon; that the building located on said lot does not encroach or project on adjacent streets or property, and that no adjacent walls or buildings encroach or project on said premises, and that no utility lines cross this property except as shown hereon. This property is not located in a designated flood hazard area.

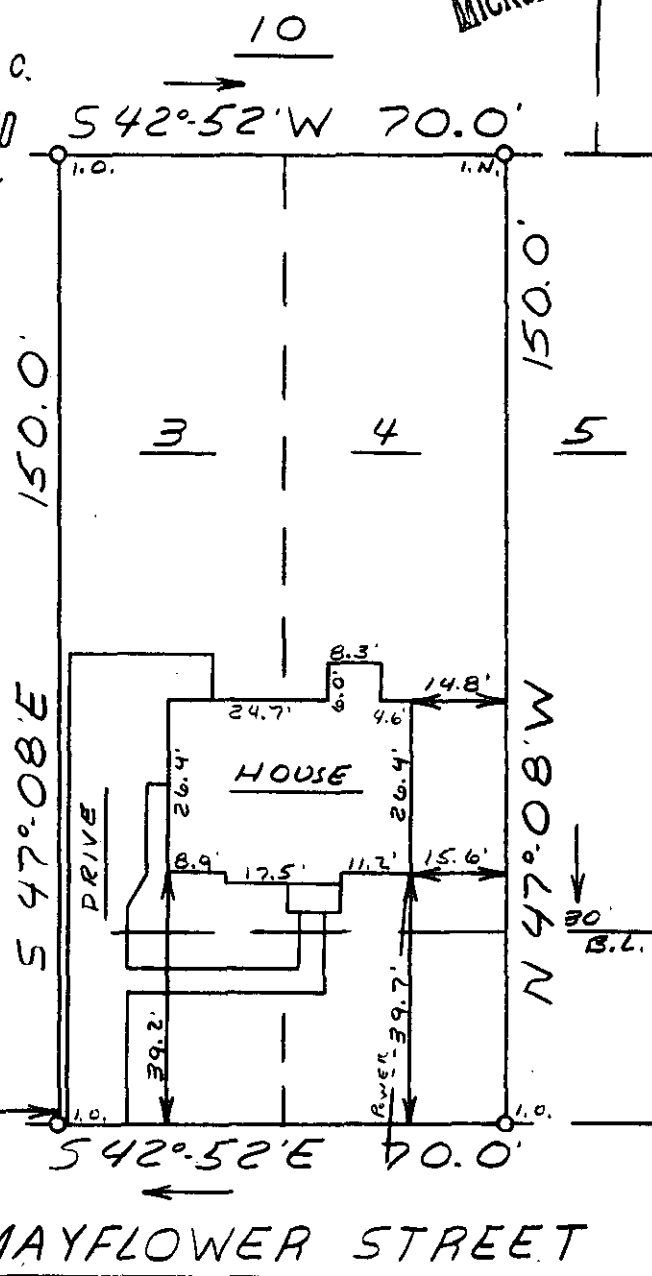

*James R. Freeland*  
James R. Freeland RLS & PE 4781

75'± TO SUTTON DRIVE

MAYFLOWER STREET

GC10 -----3 AP16 80

APR 16 1980

7-2-12

30563

P.15.5-B-3

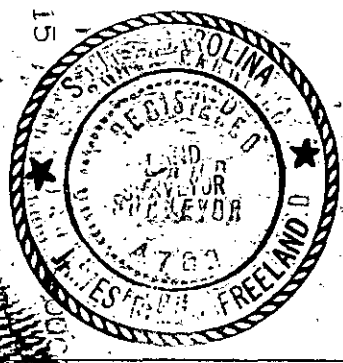

STATE OF SOUTH CAROLINA  
GREENVILLE COUNTY

BUENA VISTA  
BLOCK D — LOTS 3 & 4  
PROPERTY OF  
SHARLEY-GUDD WILLIAMS

FREELAND & ASSOCIATES  
Engineers • Land Surveyors

GREENVILLE, S.C.

SURVEY	M.C.
DRAWN	M.C.
CHECK	M.C.
SCALE	1" = 30'
DATE	4-7-80
DWG. NO.	80-4944