

MICROFILMED

GROVER M. & B. M. RIDDLE

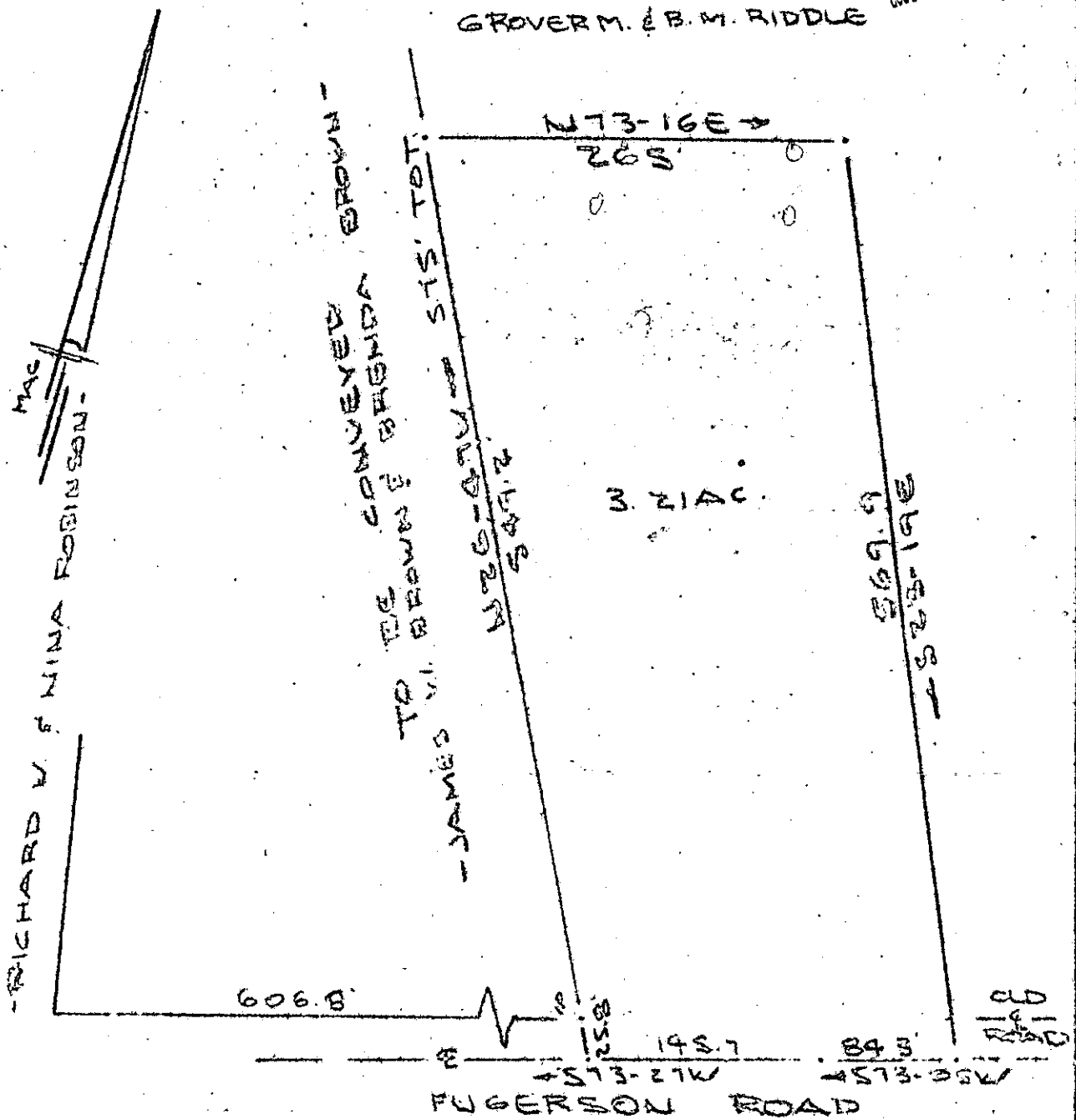

GREENVILLE CO. S.C.
 APR 15 4 28 PM '80
 DONNIE S. TANKERSLEY
 R.M.C.

MAC
 RICHARD V. & MINA ROBINSON -

TO BE CONVEYED BROWN -
 JAMES V. BROWN & BRENDA STS. TOT.
 215.5
 N 72-07 W 347.2

W. N.I.C.

606.8
 S 21-52 W

GCTO ----- 3 APR 15 80 1092

SURVEY FOR

JERRY PAUL KELLEY & ADRIATH KERRY KELLEY

NEAR GREENVILLE, S.C.
 12 MAY 1979

THIS PLAT IS NOT A SUBDIVISION
 AS DEFINED BY THE GREENVILLE
 COUNTY SUBDIVISION REGULATIONS.
 4/15/80
 3.0000
 F. J. Forbes
 Chairman, Secretary, or Director of
 Planning.
 Greenville County Planning Commission

APR 15 1980

7-2-11 ✓

30493

SURVEYING CO.

112 MAINLY ST.
 GREENVILLE, S.C.

B.A. Bowers #1252