

MICROFILMED

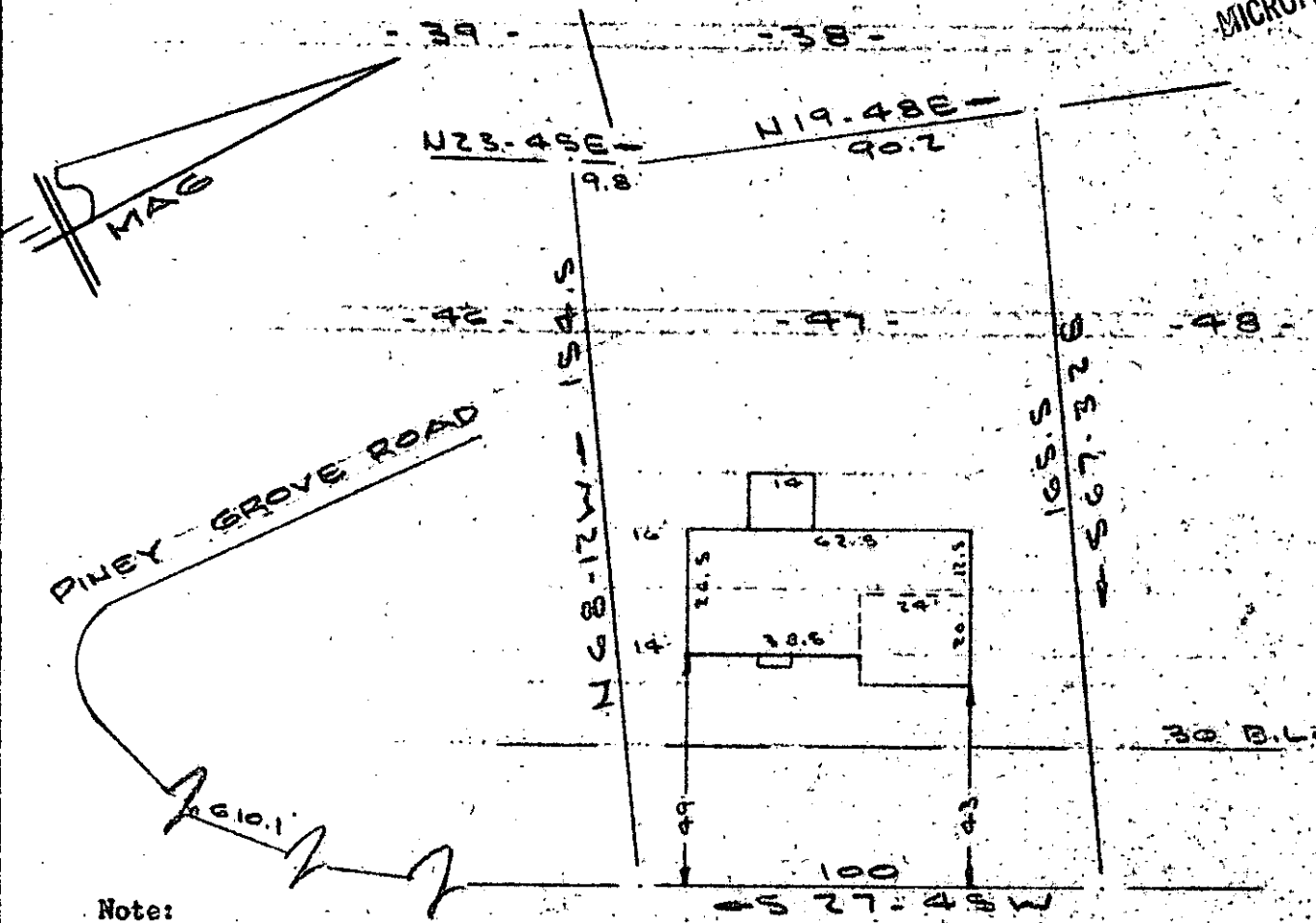

Note:  
Improvements on  
this lot are not  
in a flood hazard  
area.

CHERRY HILL ROAD  
WATER & SEWER IN RD. R/W

PROPERTY OF  
**DAVID C. GLOSSNER & PATRICIA L. GLOSSNER**  
MAULDIN, SOUTH CAROLINA  
SCALE: 1" = 40' 2 APR 1980

This is to certify that on the 2nd day of April, 1980, I surveyed the property shown on this plat, being known as lot 47 on plat of SECTION 7 FORRESTER WOODS Sheet 2 of 2 and recorded in the RMC Office Greenville County, S. C., in Plat Book " 5 - P " at Pages 21 & 22; and that the property lines, walls and buildings are as shown hereon, and that the walls and buildings located on said lot do not encroach or project on adjacent street or property, and that no adjacent walls or buildings encroach or project on said premises, and no power lines cross this property except as shown hereon.

FILED  
GREENVILLE CO. S. C.  
APR 14 9 06 AM '80  
DONNIE TANKERSLEY  
R.M.C.

7-2-2 ✓

30348

*R. B. Bruce*  
R. B. Bruce, GIS 1992

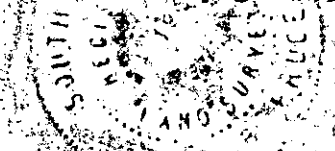

APR 14 1980

CAROLINA SURVEYING CO.  
112 Marly St., Greenville, S. C.